Today

News and Hope, at Last Second Lindbergh Statement

A Week of Fear Power of Publicity

—By Arthur Brisbane

A SEVERE storm of wind, rain and snow swept the Hopewell countryside all Sunday, with clouds black and lowery, trees shaking in the violent wind. But, within the Lindbergh home, relief and real hope brought happiness for the first time. There was definite news, at last.

What the message was that brought hope, or how it was delivered, has not been made known, but a second public statement, signed by Col. Lindbergh and his wife, made it clear that a message has been received. That message, according to those close to police authorities, assures the parents that their child is safe, and well, and they may hope for its return within 48 hours.

The statement issued by Col. Lindbergh informs the abductors of their child that if they are not willing to deal directly with the child's parents, they, the Lindberghs, will deal through intermediaries, acceptable to the kidnapers.

The announcement published and signed by Col. Lindbergh and his wife reads:

"If the kidnapers of our child are unwilling to deal directly we fully authorize 'Salvy' Spitale and Irving Bitz to act as our go-betweens.

"We will also follow any other method suggested by the kidnapers that we can be sure will bring the return of our child."

The men mentioned, Spitale and Bitz, are well known to police and newspapers in New York, because of their influence with the underworld, and wide acquaintance among its members. Spitale's first name is Salvatore, "Salvy" is his nickname.

The selection by name of these two men as acceptable "go-betweens" by the Lindberghs, who presumably had never heard of them until now, indicates that the kidnapers have mapped out a definite plan for the child's return, with payment of the ransom.

The sudden announcement, and definite names, give every reason to hope that the little boy's return will not be long delayed, and that alone interests the public. News of the child's safe return will cause rejoicing in every home in America.

Spitale and Bitz, in no way connected with the abduction, needless to say, will have the public's thanks for their help, no matter how the child's restitution may have been accomplished.

There is no doubt that wide publicity, however disagreeable in itself, has made the kidnapers anxious to be rid of the child, and rid of an undertaking, of which they under-estimated the danger. It is certain also that the first reassuring announcement by Col. and Mrs. Lindbergh, three days after the kidnaping, promising that no steps would be taken, by them, against the kidnapers, if the child were safely returned, had an excellent effect, relieving the kidnapers of panic, that might have proved disastrous.

The power of publicity, well used, was illustrated in a previous case, when a little girl, Marion Clark, was stolen from Central Park, in New York, in 1889. The New York Evening Journal offered a cash reward, not for the kidnapers, but for anyone sending information leading to the child's recovery. Pictures of the child were posted up outside postoffices and police stations for many miles around.

Marion Clark was identified, in the arms of the kidnaper, by a passer who had seen the pictures. The child was returned safe, the reward paid, the kidnapers caught and punished.

In this case, there is no thought of punishment in the public mind, only a passionately intense desire for the child's safety.

And the kidnapers may be absolutely sure that no step of any kind will be taken against them, by the parents.

There is good in human nature, and deep sympathy. For an entire week, less one day, this nation has thought of nothing but the sorrow of one mother, and the safety of her little boy.

There has been no other topic of conversation, no other inquiry made of newspaper offices and other sources of information except "IS THERE ANY NEWS OF THE LINDBERGH CHILD?"

The tension is at last relieved and hope has come. May disappointment not follow it.

Those that took the child know, now, that they can act with absolute safety to themselves, receiving the ransom money through intermediaries selected by themselves, with no danger of betrayal.

It is to be hoped that an end has come to such anxiety as has not been known in this country since the declaration of war.

(Copyright, 1932, King Features Synd., Inc.)

EXTRA

FATHER COUGHLIN'S APPEAL TO KIDNAPERS — PAGE FIVE

WEATHER

Cloudy and colder Monday; probably snow Monday morning; Tuesday, generally fair and continued cold.

High tide, 11:22 a. m.; 11:45 p. m.

Sun rises, 6:10; sets, 5:41.

The American is the only Boston daily paper using Universal Service and International News Service.

BOSTON EVENING AMERICAN

A HOME PAPER FOR PEOPLE WHO THINK

VOL. 28—No. 292 Published Daily by N. E. Newspaper Pub. Co. Entered as 2d Class Matter at Boston P. O. BOSTON, MONDAY, MARCH 7, 1932 2 CENTS ZONE PRICE 3 CENTS

GANG CHIEFS HUNT BABY TRAIL; NO RANSOM NOTE

DOCTOR GOES WILD; SHOOTS UP MALDEN

Medico Locks Self in His Office and Fires Volley Into the Busy Streets

A volley of pistol shots fired against the side of the Malden Electric Co. building on Pleasant st., Malden, today, revealed that Dr. Earle F. Prior, 35, prominent physician, was barricaded in his office across the street, battling an imaginary foe..

When police reserves finally invaded the office, they found him with a rifle in his hands, a pistol at his hip, and five revolvers, two more rifles and a shotgun beside him. He also had black powder and considerable ammunition.

GIRLS IN PERIL

He was taken to the police station and held for examination by alienists.

Dr. Prior's office is on the second floor of the Kaulback Building, 156 Pleasant st. The building opposite is the largest structure in the city.

More than 200 workers, mostly girls, escaped injury as the bullets from the doctor's rifle spattered against the side of the building, luckily hitting no windows.

Panic in both buildings and on the street followed and police were bombarded with telephone calls.

The first two officers to reach the scene, Sergt. William F. Cronin and Special Officer William J. McDermott, found the door to Dr. Prior's office apartment barred, and they sent for reserves.

OFFICE BARRICADED

"I've been on guard here all night," the doctor shouted to them through the barricaded door. "They're trying to get me.

"If you fellows want me, you'll have to break down the door and take your chances."

After a conference Sergt. Cronin cried out that he was bringing ammunition, and after some parleying, Dr. Prior opened the door and admitted the officers.

The police leaped on him, taking their chances with the rifle which was at his shoulder, pointing straight at the door.

Beside him on a chair and a table he had his reserve supply of guns. He was in blue shirt and overalls and the black powder was in his overalls pocket.

IN MALDEN SIX YEARS.

Dr. Prior went to Malden about six years ago upon the death of his uncle, Dr. C. E. Prior and he was known throughout the city and very popular. He was formerly city physician.

He obtained a divorce two years ago and custody of a child, Betty, now seven years old.

In Today's American

Amusements 14, 15
Classified 19
Comic Page 18
Crossword Puzzle 18
Daily True Story 11
Death Notices 19
Edgar Guest 26
Financial 16, 17
Girl About Town 15
Magazine Page 11
Night Club Lady (Story) 9
Radio 10
Seldes, True to Type 6
Sobol 6
Society 6
Sports 12, 13, 14
Town, Books 6

Stages Gun Play

Dr. Earle E. Prior of Pleasant st., Malden, who locked self in his office today and bombarded building across way with volley of rifle bullets. When police came they found a dozen weapons in his office. He was seized after struggle.

TRIES SUICIDE ON KIDNAP JEST

Mentally upset by overstudy, and claiming he had been accused of stealing the Lindbergh baby, Frederick Ingalls, 26, a Harvard Divinity School student, attempted suicide today by slashing his throat in the Newell boathouse on Charles river.

Inflicting only a superficial wound, he made a second attempt, but was relieved of a razor blade and rushed to the Cambridge Hospital where his condition was found to be not serious. Later Ingalls, who lives in Brattle st., Cambridge, was sent to the McLean Hospital in Waverley.

According to hospital officials Ingalls had been receiving treatment from a physician for depression for two weeks.

Today, he told the doctors, he could not stand the accusation of having been the kidnaper of the Lindberg baby, made by one of his friends, although apparently in jest.

Ingalls said he walked to the Charles river, and, crossing to the Brighton side, went to the vicinity of the Newell boat house, where he cut his throat with a razor. He then went inside and tried again, but was overpowered by Frank Barker and other Harvard students, who held him until the arrival of Metropolitan police.

Physicians said Ingalls told them he had been over-studying, which they believed was responsible for his suicide attempt.

Safe Looted of $907 Near Police Station

Directly across the street from the Hanover st. police station safe crackers escaped with $907 during the week end, it was revealed today.

They entered the Boston Consolidated Gas Co., office through a skylight and tore open the safe in "can-opener" style.

BALANCES AND RECEIPTS

Washington, March 7—Today's Treasury balance, $336,391,346. U. S. Customs receipts, $3,884,371.

'BRING HIM IN, ANY PRICE,' MESSAGE

Spitale on a Secret Errand in Underworld as Lindbergs Aid

By DAVID P. SENTNER

New York, March 7 (INS)—Somewhere within the borders of the uncharted kingdom of gangdom, "Salvy" Spitale and Irving Bitz, two "regular guys" in the underworld, today were sowing the seeds which may bring back home the kidnaped Lindbergh baby.

Officially appointed by Colonel and Mrs. Charles A. Lindbergh "goodwill" ambassadors to conduct negotiations with the abductors, the two racketeers were trying to do what the combined forces of the law had failed to do.

"NO QUESTIONS ASKED"

A blank wall of stony silence has confronted the nation's best detectives since Charles Augustus Lindbergh, Jr., was plucked into the cold night from his snug nursery crib last Tuesday.

"Bring back the baby—get the money—no questions asked."

This was the message being relayed along the grapevine of the underworld by Spitale and his "right arm," Irving Bitz.

The intimation was broadcast through the shadow land of racketeers that if any of the boys had "the kid" and didn't come across—it would be just too bad.

Since the two ministers of mercy extraordinary were designated by the Lindberghs, they have been missing from their homes and usual haunts.

SPITALE ON SECRET MISSION.

Spitale was reported to have been out on a mysterious mission most of the night and after a brief cat-nap to have left for another unannounced destination.

Bitz simply has disappeared. He is reported to be working in another direction, as prearranged with his boss.

Police have declared both in New Jersey and New York that they are leaving the two alone.

In fact, Capt. John J. Lamb of

Continued on Page 2, Column 6

Good News

In the Day's News

(Further details elsewhere in this edition.)

HUDSON officials report February sales gain was 30 pe rcent over January figures.

DE SOTO March production schedule is to exceed last year's.

KELVINATOR official reports shipments for first two months of 1932 up 18 per cent from those of year ago.

CHICAGO questionnaire brings cheerful replies on sentiment from all over the country.

STUDEBAKER sales for February are announced as 26 per cent above those for like month of 1931.

EXCLUSIVE FIRST PHOTO OF JOHNSON

Henry "Red" Johnson, sailor sweetheart of Betty Gow, Baby Lindbergh's nurse, holding his five-year-old niece, Alice Johnson, in his brother's home in Hartford, Ct. "Red" disclaims any connection with the kidnaping, and his brother John produced a letter to him as an alibi that the sailor sweetheart was in no way involved. (Other Pictures, Pages 3, 7. Story on Page 7.)

(Copyright, 1932, by Boston Evening American and International News Photos.)

FR. COUGHLIN—

Life and Messages

BEGINS ON PAGE 5 TODAY

A NEW INSTALLMENT TOMORROW

MYSTERY GROWS WHEN RANSOM NOTE IS DENIED; 'BABY ALIVE'

Hopewell, N. J., March 7 (AP)—Capt. J. J. Lamb of the State police announced today that no demand for ransom has ever been made for the kidnaped Lindbergh baby, and that neither the Lindberghs nor the police have ever had any communication from the kidnapers.

This statement was in direct contradiction of information given out by investigating forces at the Lindbergh estate last week that a note had been pinned to the nursery window still demanding ransom and threatening harm to the baby if the text of the note was made public.

It was reported this note demanded $50,000 for the baby's return, but this never was officially confirmed.

Capt. Lamb made his announcement today at the morning press conference, at which he replied to a long list of prepared questions.

CAN'T PROMISE IMMUNITY

An ominous note was sounded in the attempted negotiations with the kidnapers today—a day marked by an entire absence of clues—when Governor A. Harry Moore told newspaper men that he was powerless to promise immunity to the kidnapers of the Lindbergh baby, even if the request to do so came from Col. Charles A. Lindbergh himself.

This is in direct contradiction of all the pleas of the Lindberghs that they would pledge themselves to pay any amount demanded for the safe return of their child, plus the pledge that nothing would happen to the kidnapers in the way of punishment.

It is on the immunity promise that Salvatore Spitale and his lieutenant, Irving Bitz, New York racketeer leaders, are searching the underworld for the child at the Lindbergh's request.

MANY CALLS, NO CLUES

Nine telephone lines poured "hot tips" into the garage on the Lindbergh estate today.

The mails added hundreds more.

Rumors, fantastic and bizarre, ran riot.

Yet all available trustworthy information had all clues, tips and theories boiled down to the facts:

1—The 20-month-old heir of Col. and Mrs. Charles A. Lindbergh has not been found.

2—There is nothing to indicate that authorities have any knowledge of his whereabouts.

3—And, despite various reports, there is no definite information that the kidnapers ever have communicated with the Lindberghs since they stole "the most famous baby in the world" from his crib last Tuesday night.

Complete information on the progress of the hunt for the child was becoming more difficult to obtain because of an apparent lack of full details on the part of State police in whose charge the hunt is presumed to be.

MANY PUZZLING QUESTIONS

In accordance with procedure insisted on by police, reporters today had to submit their questions in advance and were not allowed to ask for more definite answers than the police chose to give. For that reason several of today's answers failed entirely to clear up matters which are still a mystery.

Typical of this was the answer as to Betty Gow's movements between the time she put the baby to bed at 7:30 p. m. and the time the kidnaping was discovered, 10 o'clock.

The police gave answers to all questions, but in many instances the answers didn't answer anything.

Has ransom been demanded for the Lindbergh baby?

Capt. J. J. Lamb of the state police said definitely today that no such demand had ever been made.

But last week a civilian friend of Col. Lindbergh, closer to him than any police official, said just as definitely that a ransom note had been left by the kidnaper.

Who is right, and what is the purpose of the one who has given misleading information?

Did the civilian informant, who would not let his name

Continued on Page 2, Column 1

CONFUSION AS STORIES OF OFFICIALS IN KIDNAPING CONFLICT

NO RANSOM NOTE, POLICE CLAIM; WHAT IS MOTIVE?

Continued From First Page

be used, think that by erroneously announcing a ransom demand had been made he could hurry the kidnaper into making his demands known lest some impostor reap the reward of his crime?

Was Capt. Lamb following the common police procedure of using the press to mislead the criminal? Did he think that by saying no ransom note had been received he could make the kidnaper believe the first note (if there was one) had blown away and send another which might simplify the police hunt?

This matter of the ransom note is but one phase of the case concerning which divergent reports have been made by police and private investigators. The police situation is complicated by the fact that the investigation at the Lindbergh estate is being participated in not only by the state constabulary but also by detectives from Newark and Jersey City.

In several instances information obtained from police of one of these cities has not jibed with statements by police of the other city or by the state police.

At today's press conference Capt. Lamb was asked when it would be possible to secure an interview with Col. Lindbergh to clear up numerous discrepancies.

"There are no discrepancies given out from here," Capt. Lamb replied, and would say no more.

The full list of 21 questions and answers follows:

THE 21 QUESTIONS.

Q.—Will the police say officially whether or not there was a demand for ransom in the note left by the kidnapers?

A.—The family and police both deny there was a note left demanding ransom.

Q.—Will the police reveal the contents of the note?

A.—Police know of no note or contents.

Q.—How much ransom was demanded?

A.—Same answer as number one.

Q.—Did any note instruct Col. Lindbergh to announce Spitale and Bitz as intermediaries four days after the kidnaping?

A.—No.

Q.—What token, if any, did the kidnapers leave to identify their later communications to Col. Lindbergh from fake messages?

A.—None.

Q.—Have the police or Col. Lindbergh received any messages they believe are from the kidnapers.

A.—No.

Q.—Do the state police or Col. Lindbergh believe the baby is dead or alive?

A.—We believe the baby is alive.

G.—Was Johansen Junge (husband of a seamstress in the home of Mrs. Dwight W. Morrow, Mrs. Lindbergh's mother) released after being questioned in Newark last night?

A.—Yes.

Q.—Was the milk bottle found in Johnson's car the property of the company which furnished milk for the Lindbergh baby? (Henry Johnson, friend of Miss and suitor of Betty Gow, the Lindbergh baby's nurse, was still being questioned i. Newark today.)

A.—I can't tell you anything about the milk bottle as investigators have not reported as yet.

Q.—Will Johnson be released under bond or will he be detained further?

A.—That depends on the outcome of his questioning.

Q.—Has the report on the questioning of Johnson been received by the state police at the Lindbergh home?

A.—No, not as yet.

Q.—What are the orders to the state police if the kidnapers, after negotiating satisfactorily with Col. Lindbergh, attempt to bring the baby to the Lindbergh home?

A.—Do everything possible to help them deliver the child.

Q.—Are there any new clues on the ladder?

A.—None.

Q.—If the Lindbergh baby was ill why did Betty Gow leave it from 7:30 to 10 p. m.?

A.—The baby was not very ill. It had a slight cold.

Q.—When will Col. Lindbergh, Capt. Lamb, or someone in authority grant a personal interview to clear many discrepancies in the case?

A.—There are no discrepancies given out from here.

Q.—Did Col. Breckinridge (attorney and friend of Lindbergh) see Spitale last night?

A.—Col. Breckinridge did not leave the house last night.

Q.—Has Col. Lindbergh asked the state police not to interfere with the negotiations and the safe return of the baby to the home? Has anyone made this request?

A.—(A) Col. Lindbergh has made no such request. (B) No.

Q.—When the basis for the disagreement between the police and Col. Lindbergh as to the method of procedure in this case?

A.—There is absolutely no disagreement between Col. Lindbergh and the police.

Q.—Was the time at which the baby was put to bed on the night of the kidnaping his regular hour for going to bed?

A.—Yes.

Q.—Will you tell the movements of Betty Gow (the nurse) from the time she put the baby to bed until the kidnaping was discovered?

A.—Her movements were the usual movements.

Q.—Is it true that police are working on the tip that Johnson, when arrested, was on his way to Saco, Maine, where a relative of his, Mrs. Howard Pinkham, has a baby farm?

A.—The investigators assigned to that angle of the case have not reported as yet.

Although no man in recent years has been the recipient of as much spontaneous publicity as Col. Lindbergh, he never has courted it, nor has he cared for it. Under the present circumstances he has followed a policy of leaving all dealings with the press to the state police except for the appeals for the return of his child which have been made over the joint signature of Mrs. Lindbergh and himself.

SPITALE MOVE PUZZLES.

The brief announcement Saturday, over the Lindbergh signatures, that "Salvy" Spitale and Irving Bitz had authority to act as go-betweens in negotiations for the baby's return, apparently was an action taken independent of the authorities, for the latter professed ignorance of the action.

Spitale and Bitz have been looked upon as gang allies in the past. Two were named by Violet Gibson Diamond in a statement to a newspaperman (which was published posthumously) as the ones who stuffed a bottle of Betty Gow, the Lindbergh baby's nurse, was still being questioned i. Newark today.)

A

ANNE A MARVEL OF SELF-CONTROL AND STRENGTH IN TRAGEDY

Will They Win?

SALVADORE SPITALE

IRVING BLITZ

Irving Bitz was named as one of the two ransom negotiators in the appeal of Col. and Anne Lindbergh to the kidnapers. Below is Salvadore "Salvy" Spitale, notorious gangland figure, the second man named by the Lindberghs. (From International News Photograph Service)

ELSIE ROBINSON LAUDS SPIRIT OF MOTHER

Mrs. Lindbergh Calmest Soul in Hopewell, Says the Noted Writer

(Editor's note—Elsie Robinson, noted feature writer, whose column, "Listen, World," is known to millions of newspaper readers, in the following article describes the fortitude of Col. Charles A Lindbergh and his wife Anne.)

By ELSIE ROBINSON

(Copyright, 1932, by International News Service)

Hopewell, N. J., March 7 (INS)—Here in an unknown village—on sour, grudging earth, beneath grim and stormy skies—there is today being preached one of the greatest sermons on civilization that the world has ever heard—a sermon without words, on self-control.

Temporarily, Hopewell is a bedlam. Ordinarily a huddle of houses, it seethes with people. Troopers, detectives, reporters, curious tourists by the thousands—a gabbling, pointing, shoving, jeering, hurrying mob. People wherever you turn—all gone a little mad.

NO QUIET IN HOPEWELL

And that madness is as tangible as the people themselves. You feel it, almost find yourself putting out your hands to ward it off. All the things that squirm and jostle and shriek for relief within our human hides are running amuck here today—fear and hate, vanity, curiosity, greed, silliness and stupidity. Even when massed faces are blank or silent you can feel the things that press behind.

There isn't a quiet inch in Hopewell. There's hardly a normal act. Everybody is letting himself go. Doing whatever pops into his head to do. Doing any sort of a crazy thing.

A WOMAN WHO IS CALM

But, two miles away, on the top of a hill—with its lights burning steady and white against the darkening sky—there is a house that is very still. And in it, a woman who is calm.

Quietly, steadily, Anne Lindbergh goes on with life. Her heart is breaking—her mind at times, must falter and fail, 'twixt those wide fixed eyes, but it still has charge. She does things she has always done. She eats and sleeps—a little. A very little, but the normal routine is maintained. She walks with her husband and mother.

She does practical things.

Issues a simple, dignified appeal to the kidnapers. Publishes the baby's diet. Speaks quietly to those who greet her. Oversees the comfort of the men who guard the estate.

All through the day, Anne Lindbergh goes on, making carefully, deliberately the small, fine, controlled gestures of civilization.

Today, in the face of the most desperate and terrible agony which a human soul can suffer, Anne Lindbergh is controlling herself—and maintaining civilization against "the powers of darkness."

This is the greatest thing that I have ever seen. I, too, have had a son and lost him. I thought I lost him bravely—but I stand ashamed before this girl. What was it Henley wrote—

"It matters not how strait the gate,
How charged with punishment the scroll,
I am the master of my fate—
I am the captain of my soul."

Fine words, but I've doubted them. I know now they are true. It is possible for human beings so to rise above all circumstances—and assert the soul's supremacy. Anne Lindbergh has.

NURSE'S BEAU STILL HELD AS SUSPECT

Gangsters Fear, Respect Spitale, Says Lait

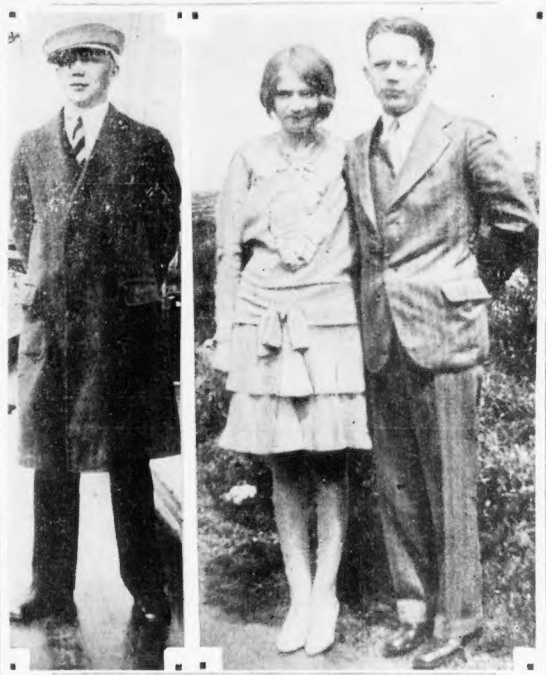

Two exclusive photos of Henry "Red" Johnson, 25-year-old sailor sweetheart of Nursemaid Betty Gow. Johnson, arrested in Hartford, Ct., was subjected to lengthy questionings in regard to the kidnaping of the Lindbergh baby and was then taken to Newark, N. J., where he is still being held. He claims an alibi and produced a letter to uphold it. One photo above shows him on the deck of a yacht, of which his brother Fred was master. The other view shows him with a girl friend of the family. Copyright, 1932, by Boston Evening American and International News Photos.

LITTLE FEET THAT WALKED INTO HEARTS OF WORLD

Two little feet, so small that both may nestle
In one caressing hand,—
Two tender feet upon the untried border
Of life's mysterious land.

Dimpled, and soft, and pink as peach-tree blossoms,
In April's fragrant days,
How can they walk among the briery tangles,
Edging the world's rough ways?

These rose-white feet, along the doubtful future,
Must bear a mother's load;
Alas! since Woman has the heavier burden,
And walks the harder road.

Love, for a while, will make the path before them,
All dainty, smooth, and fair—
Will cull away the brambles, letting only
The roses blossom there.

But when the mother's watchful eyes are shrouded
Away from sight of men,
And these dear feet are left without her guiding,
Who shall direct them then?

Will they go stumbling blindly in the darkness
Of Sorrow's tearful shades?
Or find the upland slopes of Peace and Beauty,
Whose sunlight never fades,

Some feet there be which walk Life's track unwounded,
Which find but pleasant ways:
Some hearts there be to which this life is only
A round of happy days.

Ah! who may read the future?
For our darling
We crave all blessings sweet,
And pray that He who feeds the crying ravens
Will guide the baby's feet.

Elizabeth Akers.

BEST CHOICE TO AID LINDBERGH IN BABY HUNT

Racketeer Is Noted as Man of His Word and Devoted to Children

By JACK LAIT

(Author "The Big House," "Put On the Spot," "Gangster Girl," "The Beast of the City," etc.)

Copyright, 1932, Universal Service, Inc.

New York, March 7—They had to do it. Organized society, dumbfounded and confounded, had to come to the underworld to interpose a power higher than the law when cities, counties, states—the government itself—were helpless in the Lindbergh baby outrage.

In Salvatore Spitale and Irving Bitz the wise criminologists who advised Col. Lindbergh to call on men who could do something picked perfectly. Bitz reflects Spitale, to whom he is a colleague; Spitale is the big shot, rich, keen, literate, courageous, intrenched in politics and feared and revered in gangdom.

Picture him:

WORD IS HIS BOND

Tall, lithe, tawny, with the springy step of a sprinter, handsome in a way that one might call Jack Dempsey handsome, a man still well under 40 who has fought with his hands and his brains through violence and all the labyrinths of America's involved system of rackets to where he commands credit in banks, authority over muscles and gunmen, and the affection of many friends because he has never broken his word—his word of honor—the word of honor of a gangster!

He might have stepped out of a movie. In his luxuriant 8th floor apartment high above Central Park West in the 80's, overlooking the most fascinating vista of Central Park, he lives with his pretty, soft-spoken and diffident wife and his two children, a boy and a girl, who are being educated in a smart private school.

He receives you in saffron-hued robe of shimmering silk. He greets you with an honest smile. There are no "bodyguards" around, no secret panels, no sliding steel doors, none of that hokum.

DEVOTED TO CHILDREN.

On the wall of his drawing-room hangs a $20,000 tapestry with a Confucian design of intricate and legendary significance—an ancient Chinese masterpiece. Along one wall is a hospitable sideboard bearing cut-glass containers of glazed fruits and spiced nuts and confectionery. On another sideboard are decanters of the finest pre-war stimulants and dainty liqueurs, which he sweepingly offers you.

The furniture is Louis XIV and makes a connoisseur collector's mouth water. His collection of fine books is in keeping, and he reads them.

His ambition is to raise his children to be God-fearing and decent citizens, and he keeps his wife happy. Salvy is out nights a great deal, but not roistering. The hot spots have not known him for many a moon.

AT LINDBERGH HOME

He has never been convicted of an offense and is an axiom among the boys that if he makes a promise he not only will try to keep it—he will keep it, be that promise a favor or a pay-off.

Mayor Weeks to Speak

Mayor Sinclair Weeks of Newton will address a meeting of the Cambridge Republican Council this evening in the Cantabrigia Club, 100 Mt. Auburn st., Cambridge.

EAGLET'S TOY CHERISHED

THIS RATTLE WAS "BABY LINDY'S"

Betty Whatley, 17, of Detroit, a niece of Ollie Whatley, the butler-chauffeur at the Lindbergh home, holding the celluloid rattle given her when she visited her uncle's estate. The rattle once belonged to the Lindbergh baby. (From International News Photograph Service.)

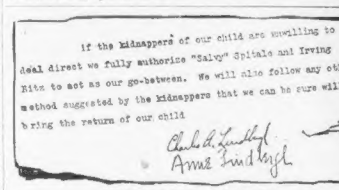
If the kidnappers of our child are unwilling to deal direct we fully authorize "Salvy" Spitale and Irving Bitz to act as our go-between. We will also follow any other method suggested by the kidnappers that we can be sure will bring the return of our child
Charles A. Lindbergh
Anne Lindbergh

LINDY'S LATEST MESSAGE

This is a copy of the third and latest open plea from Colonel and Mrs. Charles A. Lindbergh to the kidnapers of their infant son, which names two notorious members of gangland as their authorized agents in dealing with the elusive kidnapers. (Picture by International News Photograph Service.)

Lindy's Courage in Facing Greatest Test of Life Is Praised by Mrs. Morrow

By DOROTHY DUCAS

(Copyright, 1932, by International News Service)

Hopewell, N. J., March 7 (INS)—Tribute to the resourcefulness and courage of Col. Charles A. Lindbergh in the most trying situation the transatlantic flier ever has faced was paid him today by his mother-in-law, Mrs. Dwight W. Morrow.

"I have never loved him more than now," she told friends. "He is marvelous to everyone—so full of ideas—and energy. It is a revelation to watch him."

The handsome widow of Senator Morrow, whose death last year cut short Colonel and Mrs. Lindbergh's tour of the Orient, has been staying at the Lindbergh home here since last Wednesday morning, helping her daughter run the greatly enlarged household and comforting both young people in their trouble.

FEARS FOR ANNE.

Herself spartanlike under the shock of the loss of her only grandchild, Mrs. Morrow's constant fear has been that Anne, mother of the kidnaped baby, would break under the strain. Mrs. Lindbergh is expecting another baby in September.

But both the colonel and Mrs. Lindbergh have proved a surprise to the level-headed, intelligent England society woman. They have kept their wits about them, held on to their hopes of the baby's safe return.

And the colonel has persisted in keeping his hands on the reins, directing and participating in every phase of the nation-wide man hunt which has thus far failed to discover the whereabouts of the curly-haired Lindbergh baby.

LINDY IS DAUNTLESS

Nothing daunts him. Discouragements, futile pleas, bewildered reports from the four corners of the nation, but leads that end in nothingness—he takes them all with the same thin-lipped stoicism that will not admit defeat. As each trail ends resultless, he picks up another.

Mrs. Morrow has always been fond of her famous son-in-law, but her devotion has deepened with his exhibition of character of a different sort than that needed for a transatlantic flight.

"The two young people are wonderful," she tells friends, simply. "They are holding up better than anyone dreamed possible."

Mrs. Morrow herself has had little sleep since the news came to her late last Tuesday night that little Charlie had been stolen from his crib. She has kept in touch by telephone with her own home in Englewood, now presided over by Miss Elizabeth Morrow. Mrs. Lindbergh's sister, but she never leaves her stricken daughter's side. Those who see her say she is quite as "wonderful" herself as the two whose courage she so highly commends.

NEW SEARCH FOR BABY IN BOSTON

Orders for the apprehension of another car in connection with the Lindbergh baby kidnaping were broadcast by Boston and State police today as the result of an anonymous phone call to Supt. Michael H. Crowley.

The car, a green sedan with New York registration plates 9-V 6883, was said to contain two men and a baby and was reported seen near Uphams Corner, Dorchester.

Police also launched a search through hotels and lodging houses for two men and a woman as a result of the report by Clarence Lee of Gainsborough st., Back Bay, Pullman porter, regarding a conversation he had overheard on a train between Poughkeepsie and Albany.

Lee heard the trio in a drawing room talking about a baby. He told police they said something about returning a baby unharmed if they were not double-crossed.

CHURCH FOLK SEE CAPTURE

Attleboro, March 7 (INS)—Following a desperate attempt to escape police by breaking through a throng of church-goers, John Caprare, former convict, wanted by police of Providence and Worcester, and two alleged confederates, today were being held for arraignment and for authorities of other cities.

Companions of Caprare told police they were William Donofrio, 27, Hartford, Ct., and Abe Kaplan, 29, of New Britain, Ct.

The trio was placed under arrest at pistol point in a hotel as being suspected of a Providence holdup.

Caprare broke from a policeman en route to headquarters and dashed into a crowd of several hundred persons leaving St. John's Catholic Church. Five shots were fired into the air and a sixth narrowly missed Caprare as he dodged into an alley.

He was brought down with a flying tackle by a pursuer.

"Freezing" Urged to Balk War Profiteers

Washington, March 7 (AP)—A constitutional amendment to permit the freezing of prices at the outbreak of a war was recommended to Congress today by the war policies commission in its final report based on months of investigation into eliminating profits from such conflicts.

A resolution proposing the amendment was offered by Senator Vandenberg (R., Mich.), a member of the commission. The report was forwarded to congress by President Hoover.

EVEN FIELDS ARE COMBED IN BABY QUEST

FARMERS SCATTER CORN SHOCKS IN HUNT FOR "LITTLE LINDY"

Neighbors of Charles A. Lindbergh have joined feverishly in the hunt for "Little Lindy," kidnaped a week ago from his crib. Here a farmer and his son in Hopewell, N. J., are shown strewing corn shocks about in their quest for a possible clue. (Wide World photo.)

FEAR CABBY IS INSANE CAPTIVE

Nashua, N. H., March 7 (AP)—Police today investigated information connecting the disappearance of a local taxicab driver with the escape of two insane inmates of the Veterans' Hospital at Bedford, Mass.

The driver, Alphee Landry, 25, answered a call to pick up two men at a street corner in Nashua Saturday and had not returned today.

Meanwhile the police were notified that Francis Goslin, 48, and Henry Morse, 36, had escaped on Saturday from the Bedford hospital. They were described in the police report as mentally irresponsible persons. Later, police said, they received information identifying two men seen in Landry's cab as the escaped inmates.

MAYOR TOLD TO 'WATCH HOME'

Mayor Curley today received an anonymous letter stating that the kidnaped Lindbergh baby would be left at his home. It read:

"Mr. Curley — Watch your House for the first couple Days, Somebody is going to leave the Lindbergh baby their o. k."

It was signed with three marks resembling the figure one. It was written on an ordinary half-sheet of cheap white stationery and contained in an envelope marked Medford, March 6, 10 p. m., and addressed as follows:

"To Mayor Curley, City Hall, Boston. Rush."

CURLEY GETS LINDY 'CLUE'

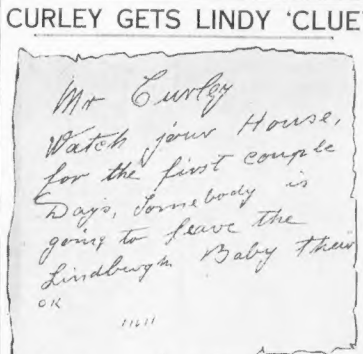

Anonymous letter received today by Mayor Curley asking him to watch his home for the next few days as "somebody" is going to leave the kidnaped Lindbergh baby on his doorsteps. The letter was mailed from Medford and is written on cheap stationery. (Staff photo.)

Shipping Board Head Ill

Washington, March 7 — E. C. Plummer, vice-chairman of the United States Shipping Board, was reported today to be critically ill here.

FAMOUS KIDNAPING MYSTERIES

By Win Brooks

The Cudahy Case

(This is the fifth in a series of daily complete articles on notorious kidnaping cases, in which there has been a reawakening of interest resulting from the abduction of Charles A. Lindbergh, Jr.)

A man by the name of Pat Crowe has wired Col. Lindbergh offering his aid in tracing the kidnapers of the Lindbergh baby.

It is altogether unlikely that his offer will be accepted. If it were, the entire Lindbergh and Morrow families, together with their household goods and possibly their domiciles, might find themselves abducted. Mr. Crowe is that type of individual; or was, at any rate.

Crowe successfully engineered what to my mind is the only solid kidnaping for ransom that is tinged with the slightest vestige of humor.

CROWE A SHOPMAN

In the brief agony that he caused Edward Cudahy, the packing king, and Mrs. Cudahy, parents of the boy he stole, there is, of course, no laugh, but the circumstances preceding and attending the actual act, and, especially, those following Crowe's collection of $25,000 ransom—the search for him, his arrest and trial—were ludicrous.

Before Crowe became a bad man—and he rather enjoys being referred to as a reformed desperado—he conducted a retail butcher shop in Omaha, Neb., the home of Mr. and Mrs. Cudahy, their four daughters, and their son, Edward, Jr.

Cudahy, a millionaire even then, at the close of the 19th century, headed the packing industry and what was commonly called the Beef Trust, which was in growing public disfavor because of its manipulations of meat prices.

Cudahy's operations forced Crowe's little business to the wall and the latter was obliged to take a position as manager of one of Cudahy's wholesale meat markets.

HELPS HIMSELF

This was a costly move for the packer because Crowe began dipping into the till, helping himself to large amounts of ready cash. He did this quite brazenly and with equal gall he opened an account in one of the several banks in which Cudahy was a director, depositing almost daily more money than he was paid in a week as salary.

When Cudahy got around to investigating the reason why he was losing so much money at the wholesale house where an enormous business was being done, there was Crowe's bank account sticking up like a sore thumb placed at a figurative mine.

Crowe lost his job. Why he didn't go to jail is not readily understandable now.

He did go to the dogs, however, enlarging his thieving activities to include armed robbery and finally he engineered two or three really big "jobs," one a Chicago diamond robbery, another a train holdup. He served a term in jail, came out to discuss underworld plans for the kidnaping of a famous man, wash his hands of them and embark upon a little kidnaping scheme of his own.

FINDS AN AIDE

Cudahy's usurpation of his little butcher shop still rankled. Crowe headed for Omaha with his mind on Edward Cudahy, Jr.

He picked up an old partner in crime, Jim Callahan by name. Callahan had a pronounced weakness for hard liquor and why Crowe became associated with him is not clear unless it was a mutual regard for the bottle.

Young Cudahy was 15 years old when, in November, 1900, Crowe, supporting the wabbly Callahan, engaged a house on the outskirts of Omaha, four miles from the city proper and situated on a promontory from which every road of egress was visible.

Crowe procured himself a buggy, added a horse, and with his usually sodden partner began haunting the vicinity of the Cudahy house. The conveyance, it appears, was for the two-fold purpose of getting Callahan about the town and transporting Cudahy to the hideout, once he was seized.

The canny Crowe had acquainted himself with the fact that in Nebraska at the time, the only law providing a penalty for kidnaping stipulated that the victim must be under 10 years of age.

On Dec. 18, at 7 p. m., young Eddie Cudahy walked out of his house into the arms of Crowe and Callahan.

Said Crowe, flashing a big, tin star:

"Come on, Magee, we want you for robbery."

This approach was not only to make Eddie believe he was being arrested but to make sure that in the darkness his abductors made no mistake in identity.

"I'm not Magee; I'm Eddie Cudahy," said the victim.

"I don't believe it," said Crowe. "You come along with us, and you'll have a chance to prove it."

They put Eddie in the buggy and drove him to the hideout.

There Crowe composed for the benefit of Edward Cudahy, Sr., a masterpiece of ransom demands, setting forth that $25,000 must be paid for the boy's return or his eyes would be burned out with acid. The money, Crowe warned, must be paid the following night. He directed Cudahy to put the gold in a big bag and drive out a certain road until he came to a lantern painted red, white and black. By it he should leave the money.

It next remained to get the demand to Cudahy, Sr. Crowe adopted no half-way measures. He left the kidnap victim in custody of Callahan, unhitched the horse from the buggy and went galloping into the night, the Paul Revere of abductors. He rode right up to the front door of the Cudahy home and threw the message, tied to a stick, on the steps, galloping away.

Upon his return to the hideout Crowe found Eddie asleep and Callahan intoxicated.

RANSOM IS PAID

The ransom demand was the first knowledge that Cudahy had that his son had been stolen. All the law enforcement machinery of Omaha was set in motion immediately. No trace of Eddie and the kidnapers was found.

When, late the following day, the police were still without a clue in the case, Mrs. Cudahy prevailed upon her husband to draw $25,000 in gold from the bank (it weighed more than 100 pounds) and embark, as directed, in his buggy to buy Eddie back. He did so, found the lantern and left the gold.

Two hours later, Crowe, disdaining police activities, drove Eddie to within a few blocks of his home and released him. Callahan was too drunk to make the trip.

Crowe and Callahan split the ransom and parted. Suspicion was soon focused on Crowe because he had been seen in town. Eddie identified his picture and led police to the hideout. Callahan was arrested there but Crowe, living up to his name had flown.

Crowe returned to Chicago and hid for a year. He grew a fine set of whiskers. He went to South Africa to fight in the Boer war for the Dutch. He returned to the United States in 1905 to find rewards totaling $60,000 posted for his arrest.

This grieved him—the thought that somebody might get, for arresting him, more than twice as much as he got for kidnaping Eddie. Posing as an agent of Crowe he went to authorities in Omaha and told them the kidnaper was prepared to surrender if the rewards were withdrawn.

ESCAPES IN BATTLE

After two days of negotiations the suspicions of the alert police were aroused and they decided to arrest this "agent." Four of them went out to seize him, met him on the street and began shooting. They didn't hit him but Crowe whipped out a pistol and wounded one of them.

The kidnaper vanished and was next heard from at Butte, Mont., where, after determining that the reward offer actually had been cancelled, he called upon the police chief and asked to be arrested.

"I'm the fellow that tickled the feet of the golden god," he announced.

"You're daffy," said the chief.

"Wire Ed Cudahy at Omaha and find out," replied Crowe.

So Crowe was finally arrested. He went to trial in Omaha on February 8, 1906, for the most amazing denouement of an amazingly fantastic case.

He was charged with the larceny of $25,000 from Cudahy. The government had 92 witnesses to prove the charge and there wasn't a question in the world but that Crowe was guilty. But Eddie took the stand and testified he had been well treated by Crowe and the jury, made up of every-day sort of folks who didn't like the Beef Trust, brought in a verdict of not guilty.

CROWE REFORMS

Crowe walked out of court a free man, while a huge crowd cheered him! Police had to clear a path through his admirers.

The verdict was a national scandal, and all that sort of thing, and the rumor was born that young Eddie had received $8000 of the $25,000 paid by his father. It was just a rumor.

The whole sum and substance of Crowe's acquittal was that the general public though any man who could bilk a packer of $25,000 was all right.

Crowe reformed (he says), and it is true that he wrote a book of his own misdeeds warning youth not to go and do likewise, but he has been in the tolls as a vagrant since his reformation, and today he is a 63-year-old itinerant apologist for the once great scoundrel he used to be. The role just suits him.

THEIR VOICES REACH TO HEAVEN FOR BABY

HERE IS A PRAYER NO POWER CAN DENY

Little children of St. Michael's Orphanage, Hopewell, N. J., the Lindbergh's baby home town, stand before a statue of the Virgin and of the Saviour and offer fervent supplication for the safe return of the baby. (From International News Photograph Service.)

GOOD TASTE IS NOT EXPENSIVE AT FERDINAND'S

This Colonial Ensemble.

Bed, Chest and Dresser, three pieces $49.50

One of the many striking values shown in our model bedrooms . . . a quality outfit with every drawer dustproof.

This Vanity to Match $15.50

Choice of Mahogany, Walnut, or Maple Veneers.

FRANK FERDINAND · Inc.

THREE STORES—ONE HUNDRED MODEL ROOMS

We invite you to visit our style showing of bedrooms ranging from $49.50 to $375.00

You may purchase for Cash, Charge Account, or on our Budget Plan.

At Central Sq. Cambridge

Opposite Needham Theatre, Needham

At Dudley St. Terminal

Cambridge Store Open Mon., Thurs., Sat. Eves. Dudley Street Terminal Store Open Mon. and Sat. Eves. Needham Store Open Sat. Till 9.

At Every Shop of the

UNIVERSAL

Cleansers and Dyers

A Compliment to Feminine Loveliness

When you send your things to Universal for cleansing and dyeing only the gentlest, most scientific methods are used in our own large sanitary plant under expert supervision.

ANY GARMENT

Men's—Women's—Children's

(except fur coats)

CLEANSED 75c

Work called for and delivered at no extra charge. Phone

GARrison 4565

BOSTON STORES

8 Winter .....LIB erty 6909
111 Summer .....LIB erty 9253
32 Province .....LIB erty 9031
600 Wash. .....HAN cock 1040

Other stores conveniently located in your neighborhood. See Phone Directory.

RUGS, CURTAINS, DRAPERIES, ETC., CLEANSING A SPECIALTY

UNIVERSAL CLEANSERS AND DYERS

A FREE AIRPLANE TRIP TO DETROIT AND RETURN

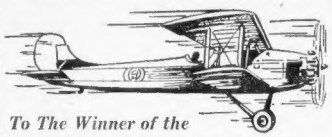

To The Winner of the

"Aero Facts Contest"

Conducted by the

BOSTON AMERICAN

in co-operation with air transport section, Aeronautical Chamber of Commerce of America

Each day, important "Aero Facts" questions will be asked. On the final day, March 18th, a subject will be given for a 100-word essay. Contestants will be required to keep all questions and answers until the series has been completed and then to send these answers with the essays. The winner will be awarded a free round-trip airplane ride to Detroit, where he will be taken on a 60-mile airplane flight around the airports of Detroit, enjoy a sight-seeing tour of the city, a tour of the Ford automobile plant, and be an escorted guest at the National Aircraft Show to be held April 2nd to 10th.

ANY YOUNG MAN BETWEEN THE AGES OF 15 AND 20 IS ELIGIBLE TO COMPETE

HERE ARE THE RULES:

1. The contest is open to any boy reader of the Boston American between the ages of 15 and 20.
2. Members of the families of employees of the Hearst newspapers in Boston and employees of any air transportation company are ineligible to compete.
3. All 25 questions printed during the thirteen days of the contest must be answered and the complete set forwarded in one mailing to the "Aero Facts" Contest Editor, Boston American, Box 185, Boston, Mass.
4. No answers postmarked after midnight on March 23rd will be considered.
5. The questions have been prepared by the Aeronautical Chamber of Commerce of America, which retains the correct answers to the first 24 questions. The 25th question will be judged on the merits of the contribution itself.
6. The Aeronautical Chamber of Commerce will appoint two judges and the Boston American will appoint the third judge, who shall judge the answers and essays of all contestants and select the winner.
7. The decision of the judges shall in all cases be final and each competitor agrees, as a condition of his entry in the contest, that he will accept such decision without question or appeal.
8. The winner shall only be entitled to the prize trip if, and when, his parents shall have signed a release absolving all parties to the contest, including the airplane carriers, the newspapers and the Aeronautical Chamber of Commerce and the Aircraft Exposition Corporation from all responsibility for accidents, and an adequate policy of accident insurance will be provided to cover the winner on his trip from the time of leaving his home city until his return.
9. In the event of a failure of the parents of the winner to sign satisfactory releases, the winner of the trip shall be the entry next in order, as selected by the judges, who can meet the qualifying conditions.
10. The Boston American reserves the right to alter or amend these rules at any time during the contest.

TODAY'S QUESTIONS, MARCH 7

3. If ordinary stamps can be used for an air mail letter, how would you mark the envelope to insure its delivery by air?
4. How much time is saved in sending a letter by air from your home to Detroit?

Keep until essay subject is announced. Then send to "Aero Facts" Contest Editor, Boston American, Box 185, Boston, Mass.

NEXT QUESTIONS, TUESDAY, MARCH 8

FR. COUGHLIN APPEALS TO HEARTS OF LINDBERGH KIDNAPERS

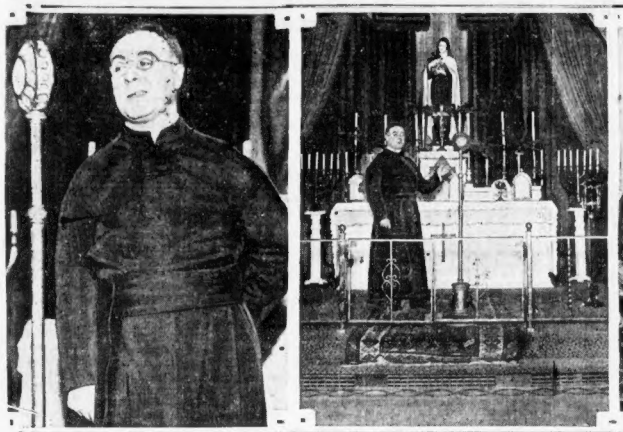

"A CLOSE-UP AT THE MIKE"
Fr. Coughlin, who has become a great power for good by his radio addresses, is here shown as he speaks to waiting millions. His plea to the kidnapers will, no doubt, live in radio history as an epic of the air. (International News photos.)

AS HE SPEAKS BEFORE ALTAR
In this photograph Fr. Coughlin is shown in his Michigan church before the altar, as he preaches his radio sermon into the microphone. He made an especial appeal to the kidnapers to return the Lindbergh baby safely to the parents.

FR. COUGHLIN "ON THE MIKE'S OTHER END"
Fr. Coughlin is here shown listening in to another's address on the radio. Like all good speakers he is an excellent listener, too. In his address on the Lindbergh kidnaping he moved his listeners as never before.

"RADIO'S PRIEST" SCORES THIS "KIDNAPING ERA"
Rev. Fr. Charles A. Coughlin, the noted priest whose radio addresses have become one of the biggest features of the air, who has built a shrine in a little Michigan community and won recognition and praise the world over, is here shown in his study.

PATHETIC PLEA URGES THEM TO RETURN STOLEN CHILD

The Catholic Church and its priests were offered as a medium of returning the Lindbergh baby in a radio appeal by the Rev. Charles A. Coughlin, Michigan priest, in a nationwide broadcast.

Fr. Coughlin devoted his usual broadcast to a biting arraignment of conditions which permitted such a crime to be carried out and blamed prohibition for the fact that Col. Lindbergh had been driven to deal with underworld characters in his effort to regain his child.

TEXT OF APPEAL.

Father Coughlin's words were:

"These words, my friends, are not addressed to all of you. They are addressed, I hope, to those who know something about the kidnaping of Charles Lindbergh, Jr. In one way, Mr. Kidnaper, I feel sorry for you. You have committed a crime, and like every other crime it was no sooner committed than your heart repented—repented perhaps for some material, personal reason, because you know that certainly the wages of sin is death.

"As a Catholic priest I am interested in your repentence. But more than that I am interested in that you return little Charles Lindbergh to his mother's outstretched arms. May I suggest to you a new way of returning that baby boy?

"In your anxiety and in your nervousness perhaps you are afraid to visit the police and to associate with them. Well, there is no need of that. If you look in your telephone directory, whether it is in Philadelphia or Paterson or Newark or Jersey City or Brooklyn, or wherever you are down there, you will find the name of some Catholic orphanage.

RECALLS MOTHER LOVE.

"Or if you prefer not to take the child to an orphanage, there is some Catholic rectory or priest house—and I might interpose and tell you that you can impose upon that priest a priestly seal of confidence that he dare not break. Make him your debtor! For God's sake think it over!

"Just for a moment remember when you were a little boy. For a moment remember a woman whose breast suckled you and whose arms encircled you, a woman—your mother—who went down into the valley that you might have life. Oh, she loved you more than she loved the entire world and she would have given her life for you, not only at your birth but if it were possible for her to come back from the other world she would lay down her life for you in this moment to relieve you of the mental anguish through which you have passed.

"Oh! There is another mother, too—Anne Lindbergh! Do you realize that you are holding away from her arms, flesh of her flesh, blood of her blood? That you are not injuring the baby heart so much as you are crushing and breaking her heart, as if in a great press, making her bleed the wine of sorrow?

PLEADS FOR ANNE

"My God! If you have any manliness, if you have the real spark of your own childhood, or for your own mother left in your heart, bring the baby to some orphanage, to some priest house. Oh! If I could only do it, I would be glad to go there and take the child from your arms.

"Won't you think these things over? You might call it sentiment, but my dear misguided friend, there is such a thing as sentiment in this world, for religion, for God who made you. There is nothing half so holy in this world as the mother who bore you, and if you wish to call it sentiment by playing upon the heart strings of mother love, call it such. But it is still real. It is still warm, and it is still the greatest argument, and I am sure can find a way into your heart to give it that first movement.

"There are so many things I would like to speak to you about. I would like to tell you, too, that this sacred little baby you are handling with your dirty hands. I would like to tell you that one time you, too, were just as he. One time you too, were curly headed. Little soft hands, so lonely; heart so pure; soul pure as driven snow.

ASKS RETRUN OF FAITH.

"And you put off the things of a boy, and you have grown to manhood, and you have left behind that corpse of your purity and your goodness, and that image that Jesus Christ stamped upon your soul. Like another Judas, you have taken and crucified Him and this woman.

"Aren't you going to think of these things, and don't you believe in immortality? Can't you see the graven hearts that surround you? Have you lost faith in the potency of a bullet? Don't you know there is such a thing as death and judgment and hell? 'Depart from me, your accursed, into the everlasting pains of hell!' Prepare for the devil and his angels, and you can also remember the good thief on the cross suffering the agonies of hell; in this world mocked and mimicked by those with whom he played, and crucified alongside that Cross, he turned his head to Jesus Christ and made an act of faith in Him. 'This day thou shalt be with me in Paradise.

"You, too, make that act of faith, Mr. Kidnaper, and you, too, will find that though you are upon the cross suffering the agonies of the doomed, this moment you will hear a voice from out of the wilderness, you will hear the voice from Calvary speaking to you, changing your soul to joy. 'This day thou shalt be with me in Paradise.'

"GREATER LOVE" INCITED

"Oh, if you are only listening, I know you will do it. Greater love than this hath no man than that he will lay down his life for his friend, and by this one deed of justice God knows that you will be able to wipe this coarseness of your youth out, the cruel deed of your manhood and the madness that has made of you an outcast from society.

"God bless you, and every one of us tonight. Kneel while I pause. Kneel with me, whether you are in your home or whether you are in a place of public assembly, and together we will recite the Lord's Prayer that He will soften the hearts of those guilty of this hideous crime:

"Our Father Who art in Heaven, hallowed be Thy name, Thy kingdom come. Thy will be done, on earth as it is in Heaven; Give us this day our daily bread and forgive us our trespasses as we forgive those who trespass against us; and lead us not into temptation, but deliver us from evil. Amen."

Commenting on the news that two gangsters had been appointed to act as intermediaries with the kidnapers, the Rev. Fr. Coughlin said he was "shocked" to learn that Col. Lindbergh had been driven to deal with underworld characters in his efforts to regain his child.

"In all the history of civilization there was never such an admission made by any country," he continued. "And that is what prohibition has brought us. It promised it would make our country safe for democracy, but it has made it safe for bootleggers, gangsters and thugs."

Pope Denounces Lindy Kidnaping

Vatican City, March 7 (INS)—Pope Pius XI, through a spokesman, Monsignor Ottaviani, assistant secretary of state, today assailed the kidnaping of Charles A. Lindbergh, Jr.

"The crime," he declared, "is an execrable one. It horrifies everyone, and we hope the child will be returned safely to its parents while the American law and police succeed in punishing the guilty."

London Press Still Giving 1st Place to Lindy Case

London, March 7 (AP)—Attempts to communicate with the kidnapers of Charles Augustus Lindbergh, Jr., continued to hold the most prominent place in the news columns of London newspapers today.

Front pages were as thoroughly dedicated to the kidnaping story as they were when the baby was stolen.

The News Chronicle said editorially today that the historian of the future, seeking to record what the people of England were talking and thinking most about in March, 1932, would have to write:

"The real question of the hour was neither politics, business nor sport, but the Lindbergh baby."

There were many sympathetic references to the case in sermons preached from English pulpits yesterday. One of the most notable was at St. George's Church, Southwark, known around the world because Dickens made it the Church of Little Dorrit. The occasion was "Mothering Sunday," an annual gathering of mothers of the parish, with their babies.

The preacher aroused a sympathetic response from 400 mothers by referring to the lost baby as the most interesting news of the day which everyone in the country was following anxiously.

Many of the mothers present hugged their own infants closer at the preacher's words.

DEFER FEDERAL KIDNAP BILL

Washington, March 7 (AP)—The Senate Judiciary committee today postponed action on a bill to make interstate kidnaping a federal offense punishable by death, believing that to act on it now would endanger safe return of the Lindbergh baby.

For more than an hour the committee discussed the Lindbergh case and pending bill by Senator Patterson (R.), Mo., and concluded that to pass on it now would frighten the kidnapers, add to the agitation and publicity and work against the child's safe return.

Chairman Norris (R.), Neb., also pointed out that any action which might be taken on the gill would not apply to the Lindbergh case anyway as it would not be retroactive.

"The committee," he said, "favors some legislation on the subject but don't think it is opportune to do it now."

70% of all ACUTE INDIGESTION strikes late at **Night!**
(when drug stores are closed.)
Why not be safe with Bell-ans on hand . . . Now!
BELL-ANS FOR INDIGESTION

BABY NOT FAR, SAYS DOCTOR

By LORENA A. HICKOK

Hopewell, N. J., March 7 (AP)—The Hopewell citizenry trying to remain calm in the maelstrom this crossroads hamlet has become, has evolved theories of its own about the Lindbergh kidnaping.

There's Magistrate Edward R. Whitehead, who directs Hopewell's tiny police department. He believes it was done by big-time professionals who demanded a mere $50,000 to throw people off the track.

At first, he says, one might think professionals would ask $1,000,000 for such a child as Charles Augustus Lindbergh, Jr. But times are hard and if the price could get $50,000 easily and at the same time make the police think amateurs were at work, they would be satisfied.

Dr. George Van Neste, 78-year-old town doctor, whose prestige extends throughout these hills and beyond, says:

"I believe the child is alive and I don't think he is very far away, in fact it might be only a mile or so away."

He said if the tot is not sick and is well treated, it wouldn't make any difference to it that it is held by kidnapers.

KIDNAP MENACE CITED TO 225 NEW CITIZENS

Calling attention to the menace of racketeering and kidnaping, Judge James A. Lowell cited the disappearance of the Lindbergh baby as showing the trend of the times, in an address to 75 women and 175 men obligated as citizens in the Federal building today.

Judge Lowell urged those present to obey the constitution and laws of the land as a step in the direction of checking such practices.

"You are familiar with what's on the minds of the people today, the kidnaping of the Lindbergh baby and racketeering," he said. "Such practices are against the laws of our country. You will shortly become citizens. It is your duty to obey the law."

Judge Lowell urged all present to study the records of the different candidates for President to be nominated at the political conventions of the Democratic and Republican parties in the next few months before voting.

Clerk Frank Mason administered the oath to the new citizens. Judge Lowell then went to another session of the naturalization court on the third floor and quizzed a number of applicants for citizenship papers.

Police Experts Here Split Widely on Kidnap Theory

Massachusetts sent two delegates to the conference of police officials at Trenton, N. J., Saturday.

Both had access to the same "inside information," if any, and both returned with exactly opposite theories on the case.

Capt. Bligh of the State police believes the kidnaping was the well-planned work of a professional gang.

Deputy Superintendent of Police McDevitt of Boston believes it the work of an amateur.

The same divergence of opinion is apparently held at Hopewell, and everybody is groping blindly in the dark.

Loretta Young Under Knife

Hollywood, March 7 (INS)—Loretta Young, film star, today was recovering from a minor operation.

... in addition to always low prices
TUESDAY. you get DOUBLE Legal Stamps at Houghton's

Gilchrist's Bargain Basement
Ready Tuesday at 9
• Prints Are Youthful. Prints Are Fashionable
• Every Dress in the Lot Brand New
Beautiful Silk Dresses
For Women, Sizes 38 to 52
$3.95

Rich canton crepes, silk prints of all types, dark backgrounds, light backgrounds, small monotone prints, large occasional prints.
Style points, so unusual in women's dresses at this price. Schiaparelli necklines, scarfs, ties, cape sleeves. Long or short sleeves. Epaulettes and vestees.
Juniors' Dresses
Seconds of Dresses selling regularly at $7.95
Higher waistlines, jackets. Touches of Irish pattern lace and other individual style points.
$3.95
Every Dress All Silk. This Low Price Because Maker Bought Entire Surplus Stock of Large Mill

All-Wool Lacy Knit Sweaters
Seven consecutive times these sweaters have sold out, each lot faster than the first.
Sizes for women and misses. Some fashionable waffle knit. Round neck, square neck, roll neck, puff sleeves, button trimmed. Black and white, plain pastels and two tones.
89c
• Seconds of $4 shoes, made for a retail chain store
• Samples of $3 to $4 dress shoes
• Even many of the new Ghillie ties at $1.59

Women's Smart Shoes
$1.59

Dress Shoes, Street Shoes
Sport Shoes, Arch Shoes
Pumps, ties, straps and oxfords
Brown, black or patent leather
Even some reptile effects
Yes! Even some famous brands
Sizes 3 to 8. Widths A to D
No Mail or Phone Orders

BEACON HILL

—by—

Betty Alden

THE COSTUME PARTY AT THE NEW RIDING SCHOOL on Saturday afternoon gave us quite a thrill. We felt—as we know all of the spectators who filled the gallery and every seat available did—the atmosphere of light-hearted pleasure that pervaded the ringside. It was an unusual and delightful entertainment.

PATRICIA BIRD

• •

The costumes and makeup were of the highest perfection, correct to the smallest detail. The characters were well chosen, notably the historical group in which 14 members took part. As we watched the cavalcade, so reminiscent of the past, ride into the arena led by the "Spirit of '76" (portrayed by Mr. Robert Almy, Mr. W. B Long and Mr. Avery Sawyer) we read its message to Americans of today; Paul Revere (in the person of Lieut. Wilkinson) rode in with an air of determination and haste which carried the part to reality; following came Gen. George Washington (Mr. Reginald Bird) riding a magnificent charger with all the dignity of our forefathers and resplendent in the gorgeous uniform of the period. He was preceded by the color bearer (Col. William Rand).

• •

Other characters in this historical group were Daniel Boone (Jack Bird), Lafayette (Mr. Kingston), Benjamin Franklin (Mr. Lund), while the part of Alexander Hamilton was most excellently played by Miss Frances McElwain. The group was completed by the characters of Nathan Hale and two redcoats (Mr. Charles G. Mixter, Jr., Nelson Aldrich and Miss Patricia Bird).

• • •

Many Clever Character Portrayals

AMONG A CLEVER VARIETY OF INDEPENDENT characters, we were delighted with Mr. Goddu who represented "The Old Salt Takes a Holiday," a vivid characterization of our friends who have spent their lives on the ocean deep.

• • •

A Happy Party

A MERRY LITTLE PARTY, thoroughly enjoying themselves and adding greatly to the general lightheartedness of the day, was that of "Bridget Jones Young and a Few of His Favorite Wives," the former being Mr. George Foote with Mrs. Foote, Mrs. C. C. Minter, Miss Mildred Hastings and Mrs. Robert R. Almy as the wives.

• • •

"Mahatma" Attends

ONE OF THE OUTSTAND ING figures of the day was represented by Mr. Gardiner H. Fiske in the part of Mahatma Gandhi, accompanied by his devoted follower in the person of Mrs. W. B. Long. We also noted as "Old Fashioned Bouquet" which was prettily made up of Miss Virginia Tolman and fragrant blossoms.

• • •

Searched in Vain

WE SEARCHED IN VAIN high and low, for "Lady Godiva," being most curious to learn if her hair was as long and lustrous as history records; however, she being no doubt in a state of trembling modesty kept herself well hidden until her lord did appear and show her forth to the public gaze, who on this occasion it is regrettable to reflect had no blinders to pull down.

• • •

An Excellent Show

AN UNFORTUNATE EN GAGEMENT prevented our waiting around until this number was called. It was a most excellent show and we are sorry that others like ourselves or we would have had some pictures today for you.

• • •

Harvard vs. Yale

WE DASHED HOME FOR a wee drop of tea and off again to the Harvard-Yale hockey game at the Boston Garden. Quite a contrast but equally exciting. Every seat in the huge auditorium was filled with shouting humanity, outstanding costumes being red leather coats and leopard skins. In one box we saw the Irving Garfields and adjoining was the Hugh Bancroft box with Jane and Mary McElwain and Alma Bird. Paul Shaw and his pretty bride, who was the former Betty Pope, were present, Mrs. Shaw in a sable wrap with a shawl collar.

• • •

Wests Attend

A CHEERY PARTY WAS THE George S. Wests, who included Mr. and Mrs. Richard Storey, Jr., and Jean Sears. Mrs. Storey is a very lovely blonde, tall and slim.

• • •

Captain's Fiancee

BETTY McGINLEY, ONE OF this year's debs, was escorted by Harold Howe and Barbara Young

Barbara Young

in a red hat.

• • •

Malcolm Stone as her devoted attendant. From New York came Miss Lacey Cunningham, captain of the Harvard hockey team, to watch her boy do his stuff. Charlie's little sister, Miss Polly Cunningham, also was there and helped brother in a

• • •

Hardings Here

AMONG THE YOUNG MA TRONS we glimpsed Peggy and Sam Batchelder and the Mooneys (Frances Appleton) Hardings of Dedham. Dorothy Forbes and Alice Ellsworth were trailed by a couple of dark men. Polly Proctor, daughter of the late Governor Proctor, of Vermont, with Jack Blanchard.

• • •

An Exciting Game

IT WAS A TERRIBLY EXCIT ING game. The folks in the gallery tore up their programs in their enthusiasm and for a time it looked like a snow scene. The place was packed from ice to roof. Maribel Vinson made a vivid green skating outfit did some acrobatic skating and Jimmy Madden and a host of his famous twirls between the periods. The Harvard band played popular airs and a grand time was had by US.

Harvard Grad to Wed Soon

By CHOLLY KNICKERBOCKER

New York, March 7 (US)—Substantiating my recent contention that Metropolitan "ineligibles" are going far afield in their search for young women to share their social prestige, wealth and happiness, comes word today that one of Gotham's most popular young clubbi lows will at some future date confer his name on a young miss from Pennsylvania.

I refer to Lathrop Stanley Haskins, son of Mr. and Mrs. Henry Stanley Haskins of New York, who has won the coveted "yes" of Barbara Ewing, daughter of the senior Thomas Ewings of Pittsburgh.

Barbara, whose mother, before her marriage, was Mary G. James, comes of an importantly-placed family, however, and she is a most outstanding member of the younger smart set in the Smoky City, where she is the boast of membership in the Junior League. After studying at Miss Walker's school at Simsbury, Conn., Barbara entered Smith College, from which she received her degree.

As for Lathrop, who bears the name of his mother's family, the latter having been Miss Grace Lathrop, he "prepped" at St. Mark's school in Southborough, and received his degree from Harvard University with the class of '26, since which time he has been associated with the firm of J. P. Morgan & Co.

He is a brother of Stanley G. and Thomas Owen Haskins and of Mrs. William S. Hammersley, the one-time Leigh Haskins, whose wedding two years ago to the son of Mr. and Mrs. William P. Hammersley, of New Bedford, Mass., was one of the most important events of that season. Lathrop is a member of the Spee and Hasty Pudding Clubs of Harvard, and the Racquet and Tennis Club of this city.

STAINLESS

Same formula . . same price. In original form, too, if you prefer

26 for 25¢ COLDS VICKS VAPORUB

OVER 100 MILLION JARS USED YEARLY

Insurance for Idle Will Be Debated

A compulsory unemployment insurance law for Massachusetts will be debated next Sunday night in Assumption school hall, East Boston, by members of the Fulton Debating Society of Boston College.

News of Greater Boston Society

GAMBOL WILL AID ORCHESTRA

Benefit Slated for March 30 at Statler

One of the forthcoming interesting events to take place in the ballroom of the Hotel Statler is the Spring Gambol, which is scheduled for Wednesday evening, March 30, and is being anticipated by many who have all ready planned dinners to precede the ball. This is not to be a costume party.

There is a long list of prominent patronesses sponsoring this event which will benefit the People's Symphony Orchestra. On the committee are Mr. Francis H. Cummings, president of the society, Mrs. J. Mott Hallowell and Mrs. Robert Stow Bradley.

On Committee

Other members of the board of trustees interested in working for the dance include Mrs. Henry L. Mason, Mr. Robert Windsor, Jr., Mr. Roland M. Baker and Mr. Richard L. Bowditch. The corporation of the orchestra is made up of Mr. Courtenay Guild, Mrs. Frederick A. Cooke, Mr. Roy B. Gardner, Mr. F. Elliot Cabot, Miss Charlotte B. Smith, Mrs. John W. Bartol, Mr. Frederick S. Converse, Mr. J. J. Phelan, Mr. Thomas H. Finigan, Mr. J. Edward Kurth and Mr. George Gibbs.

Miss Martha Chapin heads a group of girls helping with the plans. Included in this group are the Misses Jean Adams, Peggy Bradley, Marian Clark, Dorothea Dean, Margaretta Erikson, Katherine Johnson, Eleanor Stephenson, Katherine Thayer and Sally White.

Among Sponsors

Among the many sponsors for this dance are several of the younger married set. A few of the patronesses include Mrs. Robert R. Almy, Mrs. George C. Bacon, Mrs. Hugh Bancroft, Mrs. Robert B. Bowler, Jr., Mrs. J. Gardner Bradley, Mrs. Frederick Wadsworth Bush, Mrs. Charles Terry Collens, Mrs. John H. Cunningham, Mrs. Augustus P. Doty, Mrs. Clare H. Draper, Mrs. Roger Ernst, Mrs. Marshal Fabyan, Mrs. John G. Flint, Mrs. George Wadsworth Gardner, Jr., and Mrs. Francis Appleton Harding.

The postponed debutante party for Miss Elizabeth Russell and Miss Junia Mason, given by their parents, Mr. and Mrs. Charles T. Russell of Marlborough st. and Mr. and Mrs. Harold P. Mason of Beacon st., will take place April 1. The dance will be given at the Country Club.

POPULAR JUNIOR LEAGUERS

MISS BASSETT *MISS MORISON*

MISS BARBARA BASSETT and Miss Babette Morison snapped on their way to the Junior League recently. Miss Bassett, who is the daughter of Mr. and Mrs. J. Colby Bassett, is recovering from a fall off a horse, a few weeks ago. Miss Morison is the daughter of Mr. and Mrs. Horace Morison.

THE VOICE OF BROADWAY

By LOUIS SOBOL

Prattle and Tattle!

It flows in from the East and the West Broadway and Hollywood, Park Avenue and Delancey Street—grist for the chatter mill. Carl Laemmle, Universal potentate, for instance, is about to become a grandpappy again, his dtr., Rosabelle Bergerman, having the basanet all trimmed for the occasion. Roger Q. Williams, the aviator, endeavoring to unsnarl himself from one marital tangle, will wrap himself up in another, pretty Myra Porter (she used to be something or other at the Algonquin.) Reliable gossip scheduled to become the next Mrs. Williams. From Northampton, Mass., drift two interesting tidbits. Students at Smith College are dropping out at the rate of three a week—depression, of course, and Calvin Coolidge, a leading citizen of the town, sends a box of twenty-five cigars to an acquaintance, then two cigars of the same brand. In other words, the distinguished but thrifty gentleman had carefully saved needs donated to him. The Carter de Haven, juniors (she was Sue Creighton) have had their baby. A boy, and despite those contrary rumors, George Lowther and Tony Johnson of the Social Register set are still Purring and Cooing. In fact, Mrs. Maclay Johnson, the tall and willowy mama of "Tony," is chaperoning the party cruising in Florida on Howard Hughes' yacht and George and the gal are in the party. The real trouble is that George, since graduating from Yale last June, hasn't been able to get a job. Pretty Marion Yurdin, one of the few women sports writers, and Julius Ullman, former all-American football half, are involved in one of the prettiest of the town's romances. Just before he left for Palm Springs, gliding Al Siegel, Rae Palmer's former husband and discovered of Ethel Merman and Lillian Shade, turned to me and said sadly, "I'd rather die living than live dying." A war with disatrous potentialities —and the baby of an American hero. Then Billy Dilworth and did you notice what the papers did? Relegated the war to second place.

People are getting married, people are getting divorced, people are having babies—it's a merry whirligig. After all these years and years of ups and downs, Belle Livingstone suddenly decides to sail to Paree to rejoin her husband. On the other hand, Lois Wild, a beauty of the local Hollywood night spot, is off to Europe, possibly to savor the tie binding her to Leslie Sherriff and perhaps, then, to wed Count Vonda Shubert of Germany, but no relative of Lee and Jake. The song-writing Oscar Levant and his pretty bride, Barbara Smith, after a brief squabble, have kissed and made up, which is always pleasant news. Funny thing about women married to famous men. They rarely thrust themselves into the limelight until they get divorced. The most recent case, for instance, is Grace Tibbett, Lawrence's ex. She's writing a play on "Once in a Lifetime" lines, based on opera, and the hero of all things, will be her divorced hubby. Some things can't be told in print. For example—just why Howard Hughes is burned up at the United Artists' publicity men for their billboarding of a recent flicker on Broadway. But get me aside and I'll tell it to you personally. Laff? You'll die!

Back in 1918 Maxwell Bodenheim authored a book tagged, "Minna and Myself." Minna was his wife then; the second half of the volume contained a playlet written in collaboration with Ben Hecht. Bodenheim and Hecht have been trying to buy up every copy since for this reason and that—I wonder wont they'd forfeit for the copy in Misah Sobol's possession? Those were pretty tales in the papers, by the way—I mean the story that Ken Murray and Mary Brian were going to wed. It isn't true—they're friends and partners in an act, that's all. The dapper De Merjian, theatrical photographer, got into a brawl trying to act the part of a gentleman and has a banged-up head and face. Joe Fisher, the lad who owns about 34 theaters in China, Japan, India and points East, is ardently wooing the pulchritudinous Mildred Byrne, whose name some six months ago was constantly linked with George Gershwin's. Harry Green, the comedian, sails off to Europe tonight, and Broadway is wondering whether the blonde Alva Larsen will sail with him. Carl Laemmle, Junior, comes to Manhattan to see the sights and takes to bed with the grippe, poor lot. Of less importance is the news that Renee Torres, sister of Raquel, is letting her hair come back to its natural dark hues.

Nice fella, of course, this Paddy De Sidi—tall, dark-haired, suave and constantly in Peggy Hopkins Joyce's company. A polo player and a millionaire is the whisper—but the truth is he's an extra on the Paramount lot. Erich Von Stroheim, confined to a Hollywood hospital, doesn't know yet that they removed a pound and a half tumor from his body and a smaller one from his head. In the National City Bank, now, they have black blotters. Idea of an executive, who traced several forgeries to fracas in the white blotters when inked signatures of checks were applied. Incidentally, and I should have recited this in the paragraph above, the susceptible and ailing young Laemmle's new heart interest is Constance Cummings, Harold Lloyd's leading lady. Boy, oh, boy, don't I ramble on! Frank Hazzard, the tenor at the Hollywood, whose heart thumped every time redheaded Iris Adrian paraded on the floor, has suddenly discovered that Betty Junod disturbs him now. You might say, of course, that Tequilla is a drink to kill-ya. Pepsi de Aibrew is tossing a $200,000 suit at H. McGee, claiming the latter punched him, causing a blood clot to form which has paralyzed a nerve in his voice, preventing him from singing.

Broadway is an elastic street. It stretches to Van Cortland Park and to Shanghai, to Boston and to Hoboken—and even to Philadelphia. William Goldman, for instance, general theater manager for Warners in the Quaker City, had been courting Catherine Littlefield, premier ballerina of the Philadelphia Grand Opera Co., for four years. Gambarelli came to town the other week and now Goldman and Gamby are heavy in the throes. The irony is that he's exploiting her dancing school, although his former hotspot, the Littlefield gal, runs a dancing school too. On the other hand, Frank "Red" Dolan, former star reporter on a tab here, was given the ozone at the Fox Studios because they had no story for him to work on and in his place they promoted the girl who worked with him. A couple of architects, Fisher & Nathan, who designed several buildings in East Orange, N. J., are smacked by the depression, and do they throw themselves into the river? No sir. They give up architecting and open a cruller and coffee stand in Columbus Circle and you should see the line in front of the place. Out on the Coast, if you've got to have your "snow" you ask for "So-and-So's Foot Ease." Ethel Leginska, the "disappearing" concert pianist, will conduct an orchestra of 100 women in her own symphony at Carnegie Hall, shortly.

Richard Halliburton, the advertising world traveler and writer, has been heard from at last. From Singapore he writes that he intends to fly to the Himilayas with a super-powered plane that will climb 35,000 feet with him and his pilot in an attempt to fly over Mount Everest. What do you do when you get your copy of the new telephone directory? What does anyone do? Turn immediately to the page where your name should be. That explains why we try to crowd so many names into columns like this. That pretty Peggy Carroll in the Esther Ralston act was attacked by a jealous steer at a party the other nite and had her grand face scratched. Over in New Jersey they're experimenting with silk-lined telephone booths. Nickie Johnson, the Atlantic City sportsman, whose interest in Virginia Biddie seems to have dwindled, or vice versa, is escorting the blonde Millie Convey pinces these nites. It seems to me this ought to be enough chatter for the day. Incidentally, Peggy Fears (Mrs. A. C. Blumenthal), who turned producer recently, will travel Down Memory Lane here tomorrow.

OUR DAILY FOOD

Market Conditions

Joe-fish Meal Menu. Luncheon in Bermuda. On A. & P's Program Tuesday

Station WEEI at 9:45 A. M. WBZ at 10:30 A. M.

BOOKS

BY

Charles H Towne

If everyone who attempted a biography these days would go about the task with the ardor and care Marcia Davenport has displayed in her "Mozart," published by the house of Scribner, better work would be produced. All her life she has been keenly interested in the career of the great composer, and she has brought to her life of him a youthful enthusiasm which is as refreshing as it is contagious. She took two long trips to Europe, following every trail she could find which would lead her to some new glimpse of the man; and she has not burdened her story with clumsy footnotes, which only serve to impede the progress of the reader and spoil his rapid enjoyment.

For this one fact alone I bless her name; but I must praise her, too, for the delicacy and reverence of her approach to one of the greatest composers of the eighteenth century.

She shows him to us first as the "wonder child," playing second fiddle at the age of five in the little Salsburg home, playing it intuitively, correctly, the flame of genius leaping from those tiny hands. But he was to be more than a mere performer on the violin and piano. The gift of creation was to be his; and though he died in penury at the early age of 35, his brief life was charged with drama and conflict and tears; and the record of his achievement is one that every musician revies and venerates.

• • •

The early portion of the book, when the youngster was taken about to play before royalty, receiving gifts for his remarkable recitals, with his kindly father standing proudly by, reads like those first chapters in Romain Rolland's "Jean Christophe." His health was never robust, and once he fell ill after one of these difficult pilgrimages. It is a wonder that such a strenuous life did not rob the world of this potential genius.

He was a strange child, with no tantrums, no stamping of the little foot, which is said when one considers his temperament. Yet Mrs. Davenport is careful to say in her foreword that she has "not evoked an immaculate Mozart; there is a real one," and she has, as Dr. Johnson said every biographer must, "sat and drank and lived in social intercourse with him." And her volume proves the truth of that statement.

His letters are wonderful outpourings; the tragedies that pursued him make sorrowful and bitter reading; and nothing, I think, could be more beautiful than Mrs. Davenport's description, brief and full of tears, of his funeral:

"What of the pitiful funeral in the Sterkenhaus? Only a few of his important Baron van Swieten, who came back into their poor world from his great one to sing, gaily for the third-class (pauper's) funeral, for 11 florins, 26 kreutzer, that Constanze paid? What of the straggling little group—Salesmary, Swieten, Salieri—that gathered in the chapel to hear the corpse blessed, and then, huddled under their umbrellas, to leave it halfway to the burial ground because the weather was too bad to endure it? What of the wild rain and sleet that beat down on the cheap board box? And the solitary old gravedigger lowered it into the poor-pit in the Marxer Friedhof? He knew that its contents were only a handful of bones or lumps of dead, unwanted clay.

"But the music is alive!"

The rewards of genius are often pitifully small. About $200 was all he ever received for "Figaro"; about $225 for "Don Giovanni," and about $100 for the Requiem Mass.

It may be interesting to know that Marcia Davenport is the daughter of Alma Gluck, the singer, and the stepdaughter of Efrem Zimbalist. She has written, out of her heart, one of the most touching biographies I have read in some years; and she always greatly credit it for never falling into the pitfall of sentimentality.

• • •

The public has taken to "boners" as a hungry dog takes to a bone; and the publishers of three previous little books, the Viking Press, have flung another into the bookstores. This time labeled "Prize Boners for 1932." And the end is not yet; for it is stated that a prize of $50 will be awarded to the contributor in this volume who receives the most additional votes from readers. The name of the winner will be announced in the next volume.

The editor, Mr. Alexander Abingdon, says, cleverly enough:

"Those who contribute to the Boner as a form of amusement and entertainment are blinding themselves to its truly great significance as a national asset. . . . Only through the Boner, the glorification of everything inane and immoral, can we once again find the calm and security, the fortitude and strength, of abysmal ignorance."

Some of the letters written to the New York Bureau in Washington were amusing, such as:

"Just a line to let you know I'm a widow and four children."

"I am sorry I cannot send a check but enclose a stamp."

Please let me know if John has put in an application for a wife and child."

So, bring out another volume.

True to Type

CANDIDATES ASKED ODD, SIMPLE QUESTIONS

By GILBERT SELDES

NEVER A SLACKER when my country's need is great, I have this time actually anticipated the civic duty which the next election will impose, and have drawn up a series of questions for candidates. You will note, if you take the trouble, that few of them have anything to do with finance, economics, or international politics; yet I think that, properly answered, these questions will tell something essential about the candidates and give us, in advance, a clear idea of the kind of man we will have in the White House. In the old army intelligence tests they used to tell you to draw a line through the O in Mississippi if there were more days in a week than there are months in a year, and if not, to take the square root of minus one. My questions are simpler.

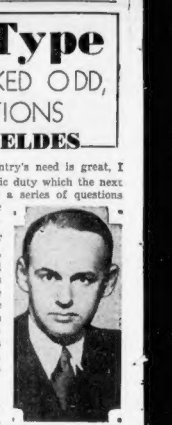

GILBERT SELDES

• • •

I should ask a candidate first whether he believes in Santa Claus (a) at Chrismas, (b) at any other time. This is the prime question; everything depends on the answer because, obviously, at certain times it is necessary to have a believer at the helm and at other times not. Secondly, I ask: Was prosperity ever around the corner? Third: Do you think that the American people, left to themselves, will, in the long run, always choose the right way? The French people? The Danes? This section ends with the proposition that "only God can make a tree," and the candidate for honors is expected to prove or disprove it.

• • •

In the next group we discuss more important matters. It is suggested to candidates that they do not limit their answers to the Biblical yea and nay, but give a full account, omitting statistics. The first question is: Was the United States deliberately singled out by Providence to be the greatest country in the world, or is there something unique in the American character, and if so, name this quality. The next: Did the Russians really nationalize women, and if not, why not? Third: Do you consider the French passion for food a moral equivalent of our passion for motoring?

• • •

Is there any good reason why Will Rogers should not be President, or is it preferable that 90 per cent of our Congressmen should be lawyers? Would you like to live on a farm? What is your precise feeling about the assertion that nature is wonderful? Is there any virtue in poverty, and if so, what is it? Do you believe that rich men are a danger to the community? Are you of the opinion that bad grammar is the mark of an honest man and that courtesy in human intercourse usually cloaks a scoundrel? What is the most frequent object of your day-dreams?

• • •

Do you think that the founding fathers really meant anything when they used the word liberty, and do you think that freedom of speech and of the press can be interpreted today exactly as they were a hundred years ago? Make some comment on the fact that under the Fascist government the Italian trains arrive on time. Imagine that you are Daniel Willard, president of the Baltimore & Ohio railroad, and in that character comment on the punctuality of the Italian railroads. Name in their order the four men now living who are most certain to be remembered a hundred years from now. (The candidate, in answering the last word literally, is advised to disregard the fact that the man with the best biographer is most likely to be remembered; he will assume equal biographical talent all around.)

Obviously, the questionnaire is a make-shift; what we need is a laboratory test. By a series of electrical shocks, pin pricks, moments of radio crooning, we could learn how irritable our candidate was.

• • •

I should like to know in each case whether the candidate subscribes to a clipping bureau, and whether he would rather suppress a smutty revue than a dreary, serious indictment of sexual irregularity.

He might also say whether it is nobler in the end to die without the dole than to live in the lap of comfort, and to distinguish between the rugged individualism of the banker who accepts the backing of the government and the ragged individualism of the man who accepts a cup of coffee because no one will give him a job.

The last portion of the examination is really a thesis, which each candidate must prepare. It is in answer to the question: Will prosperity return with a bang?

I would rather have these questions answered than most of those which will be thundered with menacing gestures from platforms and at the microphone during the next six months, but I don't expect that anyone will bother.

Copyright, 1932.

Real co-operation

with your dentist

will keep your teeth healthy

GO TO your dentist regularly for the professional care that he alone can give. Then follow up his treatments with home care that is equally scientific — equally safe.

Squibb Dental Cream definitely supplements the work of modern dentistry. Based on a scientifically balanced formula, it contains more than 50% Squibb Milk of Magnesia — a mild antacid and effective cleansing agent widely used by dentists themselves.

You will find that brushing your teeth twice every day with Squibb's brings out their natural luster beautifully and safely. For Squibb's contains no grit nor astringent—nothing that can injure teeth or gums. It is delightful to use because of its pleasant taste and the clean, invigorated feeling it leaves in the mouth.

Your druggist has Squibb Dental Cream, in big, economical tubes. Get some today, and start giving your teeth this modern care at home.

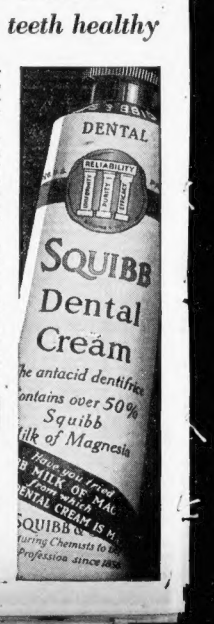

ACCEPTED AMERICAN DENTAL ASSOCIATION

Copyright 1932 by E. R. Squibb & Sons

SQUIBB DENTAL CREAM

SQUIBB MILK OF MAGNESIA is a pure, effective product that is free from any unpleasant earthy taste. It has unsurpassed antacid and mild laxative qualities.

TOLD STRANGER ABOUT LINDYS, 'RED' ADMITS

By JAMES J. SMITH
Boston Evening American Staff Correspondent
Copyright, 1932, by Boston Evening American

Hartford, Ct., March 7—Henry "Red" Johnson, sweetheart of Betty Gow, the Lindbergh baby nurse, was the innocent tool of the child's kidnapers authorities today said they suspected.

Chief J. F. Grogan, of West Hartford, said that Johnson, who has been turned over to New Jersey police, admitted he had talked with persons he could not name about the plans of th Lindbergh's Hopewell, N. J., house, the comings and goings of the family and his association with the nurse.

The disclosure was made while Johnson was still being questioned in Newark and while Bridgeport police took into custody a man who said he rode with Johnson from New York to Bridgeport on the day after the kidnaping.

The identity of the man being questioned in Bridgeport was not made known.

INNOCENT GO-BETWEEN

Chief Grogan, who was present Friday night and Saturday while Johnson was being questioned following his arrest in West Hartford, said:

"The questioning of Johnson and the checkup that we have been able to make, convince me that he was an innocent go-between for a kidnaping mob.

"I feel, and the opinion is shared by others, that Johnson unknowingly gave information about the Lindbergh household when he was pumped by members of some gang.

"At least this much is certain: That he did talk to persons not known to him by name but whom, he says, he can identify if he sees them again.

"And he talked about Betty Gow, the comings and goings of the Lindberghs, the plan of the house and other details, not realizing for a moment that he was giving away to criminals or their agents information that helped them do the job."

Chief Grogan said no reason was given Johnson by Betty Gow for her failure to meet Johnson by appointment at 8 p. m. on the night of the kidnaping.

TRYING TO RECALL

He also pointed out that it was the first Tuesday the Lindbergh baby was in the Hopewell house, the Lindberghs being in the custom of spending long weekends with the morrow family in Englewood.

Grogan said Johnson is not under arrest and pictured him wracking his memory in an effort to recall persons he might have talked with what they asked, where and under what circumstances the talk took place and other details that might help.

County Detective Hickey and Chief Joseph Grogan of West Hartford who took Johnson to New Jersey conferred upon returning with State Atty. Hugh Alcorn, Dr. Henry N. Costello, Hartford medical examiner; Benedict M. Holden, attorney, and Probate Judge Walter Clark. What connection, if any, the latter three had with the case is not made known.

One of the strongest links in Johnson's defensive claim—a link that has not yet been found by the Connecticut authorities—lies in a letter which Johnson wrote to his brother, John, of this city, last Monday night.

It was shown for the first time to an Evening American reporter by John Johnson, who allowed it to be photographed in the hope that it would allay the suspicion with which his brother is regarded by police and public, probably all over the world.

In the letter the young sailor—he is 25—mentions the fact that he planned to drive from Englewood to Hartford and would arrive early Wednesday afternoon—the day following the kidnaping.

He wrote that he would have departed a few days earlier but delayed in order to learn on what date work on the Lamont yacht would be started. He was a member of the crew and was ordered to report for work on March 15.

The letter was written on Monday night the night preceding the kidnaping and was mailed, according to the postmark, in Englewood at 1:30 p. m., the following day.

The trend of the letter would indicate that Johnson was in his usual happy frame of mind, looking forward to a meeting with his brother and his five-year-old niece, Ailee.

There was nothing to indicate that he was under a mental strain or contemplating a hurried departure from Englewood.

VISIT EXPECTED

He wrote jokingly that he was coming to his brother's home "whether he liked it or not, as usual."

The letter disproves an early statement made by police that Johnson's visit to his brother's home was entirely unexpected.

John Johnson, bitterly critical of the methods used by the Connecticut officials in handling his brother, pointed out that no inquiries have been made of him as to Henry's movements since his arrival in Hartford up to the time he was taken into custody.

"They have asked me nothing," he said, "although I could have given them many details which would help to prove him innocent of any connection with the kidnaping.

"They have refused to allow me to talk with him. They will not tell me where he is. I have hesitated to retain a lawyer because I felt that such a step would hold him up to more suspicion—that people would think he was trying to cover up something.

"They have treated him like a hardened criminal and he was never in any sort of trouble in his life. He could not possibly have any part in such a crime. It is entirely against his nature. He is fond of children and I think he loves my oldest child more than anything else on earth.

"I believe that if any information about the Lindbergh baby came from him it was obtained without his knowledge. I have an idea that some person, either directly or indirectly connected with the kidnaping, may have talked in a seemingly casual way with my brother about the baby and the Lindbergh home.

KNOWN IN BROOKLYN

"It is more than likely that he unconsciously supplied information that was passed on to the kidnapers. When he arrived at my home Wednesday afternoon I greeted him in the usual manner.

"Then I asked him if he had heard the news about the Lindbergh baby. He said he had read about it on the way up from Englewood and made some remark about not believing it could be true.

"We made other references to the case and then he told me he had called up Betty about nine o'clock on the night of the kidnaping.

"Henry said: 'I called her to say that I was coming to Hartford. It's funny she didn't say anything about it then. But maybe it happened later than nine o'clock.'

"He has been keeping company with her more than two years and thought a great deal of her. Many times he told me he hoped that he would soon be in a position to ask her to marry him. He had not been working regularly. The only job he had was the one on Mr. Lamont's yacht and that's only in commission from May to October.

"He has often told my wife and I that he never gave a thought to other girls after he met Betty and that she was the only girl in the world for him."

Johnson expressed surprise that Detective Hickey had not questioned him about his brother's action from the time of his arrival here Wednesday up to Friday night when he was taken from the house by West Hartford police.

He said that he could account for every minute of that period and that his brother never left the house or its immediate vicinity during his stay and that a number of witnesses were ready to testify to that effect.

"I have heard that the authorities attach importance to the statement of a gasoline attendant in Rocky Point," said Johnson.

"The man says he saw a man that resembled my brother drive a car similar to his come up to the station last Wednesday afternoon and that a woman accompanied him.

"My brother was at my home all Wednesday afternoon and never left it for a moment. There has also been a great deal made of the milk bottle which the police say was found in his car.

NEVER IN TROUBLE

"Months ago my brother told my wife and I and friends of ours that he was drinking a quart of milk every day. He left Englewood at 8:30 a. m. last Tuesday to drive here. Is it not possible that he bought a quart of milk on the way and drank it?

"Police were quoted as saying that a bundle of clothing was taken out of his car and seized by them. The only thing of that description taken was a blanket which he had carried in the car all winter.

ALMOST FLAT ON HER BACK

Aching back! Will it never stop? She's nearly desperate. Lydia E. Pinkham's Vegetable Compound has relieved "feminine troubles" for over 50 years.

JOHNSON'S 'ALIBI LETTER'

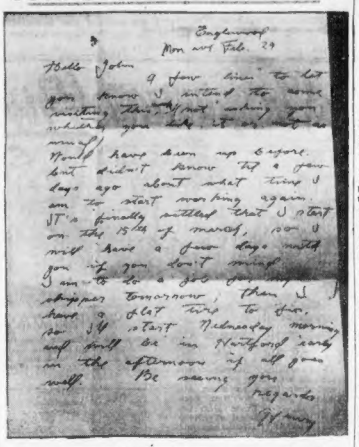

Englewood
Mon. eve Feb. 29

Hello John

A few lines to let you know I arrived the same evening that I left you. Sure was glad to see you all. Would have been up before but didn't know til a few days ago about what time I was to start working again. Am finally settled that I start on the 15th of March, so I will have a few days with you if you don't mind. Am going to do a little shopping tomorrow, then I have a date with Ailee to go to the show. So I will start Wednesday morning and will be in Hartford early in the afternoon if all goes well. Be seeing you. Regards to all of you

HUNT FAILS AT MAINE HOME OF JOHNSON KIN

Search for the missing Lindbergh baby shifted to New England again today when the police in Saco, Me., visited the home of Mrs. Howard Pinkham.

Mrs. Pinkham is related by marriage to Henry (Red) Johnson, sweetheart of Betty Gow, the Lindburgh nurse, who is still in custody in New Jersey for further questioning concerning the kidnaping.

Chief of Police Charles H. Goodwin reported that, he and his officers found two male infants on the place. They were each about the age of the Lindbergh baby. Chief Goodwin said neither resembled the kidnaped child and that he was satisfie' from the history furnished by Mrs. Pinkham that neither was Charles A. Lindbergh, Jr.

The hunt by the Saco authorities at midnight was dramatic, it lasted until the wee hours today. Chief Goodwin and Patrolmen Arthur Fournier and John Chase, went to the Pinkham home by motor at top speed as soon as they received the information from New Jersey.

Pres. Hibben of Princeton Reported at Lindy Home

Hopewell, N. J., March 7 (INS)—An automobile in which Dr. John Grier Hibben, president of Princeton University and Mrs. Hibben, were reported to be passengers, came out of the Lindbergh estate today.

Police declined to confirm ordeny the reported identity of the passengers.

Dr. Hibben recently offered his services to his friend, Col. Charles A. Lindbergh as an intermediary with the kidnapers of the Lindbergh baby.

The Princeton president also was reported to be custodian of the $50,000 ransom sum demanded by the baby-stealers.

Hopewell Churches Pray for Baby

Hopewell, N. J., March 7 (AP)—All the churches here offered prayers yesterday for the return of the Lindbergh baby. Col. and Mrs. Charles A. Lindbergh did not attend church.

All of the congregations extended sympathy to the stricken parents. One Baptist congregation attempted to hold a prayer service on the Lindbergh estate, but state troopers forbade it to do so.

Stocks Inquiry Delayed

Washington, March 7 (AP)—Opening of the Senate investigation of the stock market was postponed today by Chairman Norbeck of the banking committee until the latter part of the week.

Hi-tense-itis

It plays havoc with your sleep and rest . . . drags down your vitality . . . makes you cranky and irritable. It menaces your business and social success . . . ruins romances. You can't escape it in this strenuous age—but, you can get relief.

*Hi-tense-itis—it's the modern name for a modern malady . . . high tension "NERVES." Most of us fall victims to it sooner or later these days. You know, that tense, distracted, nervous condition. It's the result of excess strain on the nerves, caused by the speed and tension under which we work and live. Days that are crowded with work and worry—debts and depression . . . over-indulgence . . . late hours . . . is it any wonder that most of us frequently are victims of a serious attack of "NERVES"? This constant rush . . . this ceaseless noise and din of modern life, puts a continual excess strain on our exhausted nervous systems.

• • •

Every day thousands of work-weary men—harrassed housewives and high strung young folks are driving themselves to the limit of endurance. Then their keyed-up, tense, tired nerves refuse to relax, and what is the result? Nervous Headaches, Nervous Indigestion, Hectic Days, Sleepless Nights, and hours of needless nervous agony. How often have you gone through a fretful, nerve-racked day—felt sick and shaky—cancelled an engagement at the last minute—spent a miserable evening or endured a sleepless night because of HI-TENSE-ITIS . . . high tension nerves!

• • •

It's a shame some people do not know there is a safe, harmless way to quiet their nerves. You don t have to endure distressing days and nervous nights. You need suffer no longer with nervous troubles. Here is the modern way to get relief—a way so delightful and effective that you will be amazed with its results. When your nerves are tense and jumpy—when you feel nervous and irritable—when Nervous Headache, Nervous Indigestion and Sleeplessness bother you—that s the time to take Dr. Miles NERVINE—relief will follow quickly. You will be delighted with the prompt way it relaxes nervous tension and returns your upset nervous system to smooth working condition.

• • •

It's a harmless drink—You'll enjoy the thrill of restful comfort which Dr. Miles' NERVINE brings and also the knowledge that here is a pleasant, effective way to escape the bondage of nervous troubles. You will be amazed at the promptness with which it soothes your irritated nervous system, relieves the pain and brings back your normal poise and self-control.

• • •

For over 50 years Dr. Miles' NERVINE (in liquid form) has brought grateful relief to thousands of nervous people. Now you can get Dr. Miles' NERVINE in either liquid or handy Effervescent Tablet form. In the tablets the Nervine formula is combined with bicarbonate of soda and citric acid. They make a pleasant sparkling drink which tends to correct acidosis—a frequent cause of nervousness. Why continue to suffer when there is such a delightful way to get relief and it costs so little?

Try Either Liquid or Tablets On This Special Trial Offer

Don't let high tension "NERVES" ruin your health and happiness. When you feel nervous get a package of Dr. Miles' NERVINE at your drug store. You can get Dr. Miles' NERVINE in either Liquid form or Effervescent Tablets at any drug store. Take your choice—but get a package today and try it. Use it according to directions and if you are not fully satisfied with the relief you get after giving it a trial—your druggist will refund your money.

AT ALL DRUG STORES (83)

Small Sizes, 25c. Large Sizes, $1.00

Established 1835 **PAINE** Furniture Company 81 Arlington Street

HEADLINER VALUES

ONE of the leading New England makers of Windsor chairs closed out this lot to us at less than cost to produce. They are staunchly constructed and carefully finished. A sterling value. We think you'll say you've never seen such fine Windsors for so little money.

Braced Back Rush Seat

WINDSOR ARMCHAIR

Finished to resemble mahogany.

$12.75

The same chair with wood seat, $9.50

Mail and telephone orders filled while stock lasts.

Braced Back

WINDSOR

Finished to resemble mahogany.

$6

Same Chair with rush seat $9.25

WE handle inexpensive but not "cheap" furniture and prices range as low as we can conscientiously recommend.

KEEP abreast of world affairs with ARTHUR BRISBANE

EVERY DAY 25 MILLION READERS TURN TO HIS BRILLIANT COLUMN

You make your day complete with TODAY, Arthur Brisbane's column. In its thousand words, Brisbane interprets the heart of the world's daily actions, hopes, thoughts. Through his short, pithy sentences, packed with the meaning that has made his writing world-famous, you keep your fingers on the pulsing life of our complex modern age. No wonder 25,000,000 expectant readers—the greatest following in newspaper history—turn to him every day to sift from the great mass of world news all that is really important for their attention. You're abreast of the times, no matter how swiftly they move, when you read Brisbane.

Today

ARTHUR BRISBANE'S FAMOUS COLUMN

appears every day in the

BOSTON AMERICAN

Largest Evening Circulation in New England

GARNER GIVES ROOSEVELT SETBACK

By LOUIS SEIBOLD

San Francisco, March 7 (US)—Hoover leaders in California are indulging in a lot of shrill whistling approaching the political woods ahead.

They assert the President will be unopposed in the primaries and elected in November.

There is little reason to question the Republican claim that the 48 delegates to their National Convention will be for Hoover, and probably without a contest.

DEMOCRATS STRONG

But electing Hoover is something else again. That will largely turn on the question whether Hoover will hold the 547,000 majority he piled up over Al Smith.

Unless usually dependable signs are wrong, the Democratic party stands a better than even money chance to wipe out the Republican advantage.

Hoover has lost as much ground in his own state as in any other part of the country. Whistling, of course helps, but it will take a lot to get Hoover safely through the woods from present prospects. Still he has the state organization, a perfect propaganda machine most of the corporation support and all of the hardboiled reactionary professionals on his side—Mark Requa, Ray Benjamin, Marshall Hale, John D. McNab, Governor Ralph Merritt, Mrs. O. P. Clark, and Louis B. Mayer, all of whom will be on the nominative delegation.

So far as the Californian endorsement is concerned, the delegation looks bullet-proof to Hoover.

THIRD PARTY OUT

In progressive quarters, third party enterprises are casually debated, but lacking in convincing substance. The fight will therefore be a two-handed affair. Never before in the history of the California Democracy have the prospects of winning a presidential election been so promising.

A decided and perhaps a revolutionary shift in political sentiment seems to be working to the top. That is why the Democratic nomination appears to be worth fighting for.

There is ample evidence to show that there will be a fight for the 48 presidential delegates to the nominating convention. The decision will not be won without a vigorous contest, certainly between two contenders and perhaps three.

DEMOCRATS CONFIDENT

Democratic leaders generally believe that almost any candidate named by their party with the exception of Al Smith) can win.

A few weeks ago Gov. Roosevelt of New York appeared to have the endorsement of California in his pocket. Then along came John Garner. Looming in the offing is Al Smith. He may also be an active contender in the primaries. May J. though his following is not as yet organized.

Smith has many supporters in California. One of them tells he can be nominated. But they will vote for him just the same, and probably follow him—except to Roosevelt.

GARNER GAINING

He would lose a lot of friends if his California admirers suspected him of duplicity. They like him because they believe he is against Roosevelt. At the rate the Garner candidacy is moving both sections of California, Smith and Roosevelt have good reasons for concern.

The hard-headed and picturesque Texan is attracting support from Smith as well as Roosevelt, but from a greater percentage from the latter.

McAdoo and Elliot in the South and Henry McPike and J. O. Davis and other influential Democrats in the North are busily mobilizing an army that will be difficult to stop.

BIG FIGHT AHEAD

This army is not making any attack on Roosevelt. Smith, Baker, Young, Ritchie, Murray or any other of the men who would like to be nominated for the presidency. It is just a Garner army, taking recruits from all standards.

The Roosevelt forces have not yet recovered from the shock caused by the projection of John Garner into the picture. Senator Wardell, James D. Meredith and National Committeeman Dockweiler, who almost sold Roosevelt to California Democrats, are putting up a stiff fight for their man. They are finding the going hard. It will probably be even more difficult when the supporters of Garner start fighting a couple of weeks hence.

Apostle of Peace

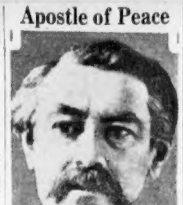

Aristide Briand, who died today in Paris, was revered as one of the staunch pillars of the League of Nations and the grand old man of international peace. (From International News Photograph Service.)

CHINESE START NEW BATTLE

Shanghai, March 7 (AP)—Japanese military officials said tonight 3000 Chinese soldiers near Liuho began an offensive there, forcing the Japanese troops to take "defensive measures."

The long Japanese line was bolstered today by 14,000 more troops, newly arrived from Japan, and Chinese officials said they feared an attack on Nanking, the Chinese capital.

Near their military headquarters the Japanese had established another air field, third in the vicinity, and continue building hangars and placing anti-aircraft guns.

JAPS BEYOND LIMIT

The Japanese line begins at Hwangtu, a few miles west of Nandang on the Shanghai-Nanking railway, stretches to the northwest into Rating and then runs northward to the Yangtze river near Liuho.

The Japanese admitted that at Hwangtu they were beyond the 12½-mile zone from Shanghai at various points, but said "military necessity" made this overstepping of their objective unavoidable.

China's army showed no disposition toward making peace. On the contrary, it seemed to be hoping to weaken the Japanese by a long wait.

Because of the prospect of an invasion of the capital, Sianfu, seat of Shensi province, was selected as an additional temporary capital with Honanfu (Loyang).

CHINESE SPURN PEACE.

Chinese newspapers said the 19th route army was preparing to launch a counter-attack, hoping to regain the ground lost in the retreat last week.

The 19th army's headquarters now is at Anting, a few miles west of Hwangtu. The Chinese lines ran roughly parallel to the Japanese line from Hwangtu to Yangtze.

Japanese authorities declared today their troops would be withdrawn from Shanghai as soon as it was made certain the Chinese army would not again enter the 12½-mile zone.

BRIAND, FRENCH LEADER, DIES IN PARIS

Paris, March 7 (AP)—Aristide Briand, "Apostle of Peace," died at 1:20 o'clock this afternoon in his home on Avenue Kleber here.

It was the end of one of the most active careers in modern French political history. He had been premier of France 12 times and member of 18 cabinets.

The bent, shaggy-haired old statesman—he was 69—had occupied the post of foreign minister in one cabinet after another for so long he had made the office almost his own.

It was from that office that he played so important a part in the making of the Locarno pact that he became for all the world "the man of Locarno."

DEFEATED FOR PRESIDENT

And it was as foreign minister that he conceived the idea of a "United States of Europe," a conception which although it never has taken concrete form still is being considered by Europe's statesmen.

The highest office in the gift of the people was almost within his grasp last May, but some of the policies which he had advocated with all his characteristic enthusiasm had alienated a faction to whom nationalism is gospel.

So, when the electors voted at the Palace of Versailles it was Paul Doumer, of the dignified white beard, who became president of the Republic.

It was a blow but the gladiator returned to the arena. When Pierre Laval formed the first cabinet under the new president, Aristide Briand was back as minister for foreign affairs.

FINAL RETIREMENT

Last January the lion heart weakened and, sick and weary, M. Briand asked his young chief to appoint a new foreign minister.

That was when Tardieu and the nation began to worry in earnest for his health.

He was at Cocheret when the Senate voted Premier Laval out of office, but he had no hand in the resignation of the cabinet. It was the first battle in many years in which he was not a participant.

Beating Fatal to Ex-Slave War Hero

Putnam, Ct., March 7 (AP)—Thomas L. Taylor, 85, who was born a slave and served as "powder monkey" on the ironclad Monitor in its historic engagement with the Confederate vessel Merrimac, died today. His death was indirectly due to a beating he received in Worcester, Mass., on Christmas night, when two men robbed him of $90.

Taylor is believed to have been the last survivor of the Merrimac-Monitor engagement. He was born in Currituck County, North Carolina.

Oslo Cabinet Quits

Oslo, Norway, March 7 (AP)—All the cabinet ministers who served under the late Premier Kolstad submitted their resignations today to King Haakon, who asked that they remain in office for the time being.

Shoeless Mother of 9 Ordered by Court to Accept Aid

Concord, N. H., March 7.—Mrs. Myrtle Griffeth took off a well-worn pair of overshoes in district court today to show she had no shoes.

She was in court not not sending her children to school. She has nine.

"I don't got the clothes nor the shoes to send them to school in," she told the court. "And I'd rather starve than ask for charity."

Judge Stevens found her guilty, deferred sentence and instructed her she would have to swallow her pride and accept aid from the city or county.

STIFF FIGHT AS 100 TOWNS VOTE

More than 100 Massachusetts towns, including several Greater Boston communities, vote today and tomorrow in what promises to be a series of close fights for town offices.

Record balloting is expected because of intense interest in prohibition, economics and tax rates.

More than 500 of Hull's 700 voters turned out before noon today for their spirited election that featured the contest for selectman between Police Chief Frank M. Hersey and Henry Stevens, commissioner of public safety and fire chief.

Political observers said at noon that statements of voters indicated Reynolds was on the losing end of a 4 to 1 vote. A vote of nearly 100 per cent is expected before the polls close at 8 p. m.

A close contest is expected in Watertown, where Selectmen Eric L. Johnson, Edward D. Holland, Selectman Clifford S. Lovell, James H. Sheridan, Edward C. Hall, and Maurice B. O'Connell are candidates for the board of selectmen. There are four candidates for two seats in the school committee and two for the office of chairman of the board of assessors.

Among the towns holding political contests are Watertown, Dedham, Arlington, Belmont, Westwood, Saugus, Lexington, Reading, Winthrop, Lynnfield, Hull, Braintree, Hingham, Cohasset, Wayland, Sudbury, Wakefield, Lincoln and Bedford.

SOUSA'S NECK WAS BROKEN

Baltimore, March 7 (INS)—John Philip Sousa, who died last June, years of his life with a broken neck, it was learned today in Johns Hopkins Hospital, following his sudden death in Reading, Pa.

The discovery, according to hospital authorities, was not made until last year, when the famous bandmaster attended Marburg clinic for treatment of deafness. He sustained in 1923, when Sousa was thrown from his horse.

Washington, March 7 (AP)—A snow-hushed capital sheltered today the body of John Philip Sousa, the great march king, whose career as a bandmaster over 40 years led him to the pinacle of international acclaim.

Sousa died in Reading, Pa., early Sunday morning.

HATHAWAY NEW TRIAL APPEAL FLAYS JUDGE

Providence, March 7 (INS)—Thos Elliott P. Hathaway, convicted slayer of Verna E. Russell, was given a fair trial and that Judge Walsh was "fair and impartial" was the contention of Asst. Atty.-Gen. Fischer today when he appeared before the Supreme Court to oppose Hathaway's plea for a new trial.

George Hurley, chief counsel for the Fall River man, convicted of strangling the student nurse in Tiverton March 23, made an impassioned argument for a new trial on the grounds that the verdict was against the evidence. He attacked the newspapers, he criticized Judge Walsh and he characterized Atty.-Gen. McLyman, chief prosecutor, as "unfair in his argument." Rarely has an attorney in his effort to obtain a new trial for a convicted killer waxed so sharp in his criticism of a trial judge.

LONG DELAY LIKELY

Fischer, defending Judge Walsh, said: "The record shows he conducted a lengthy trial with judicial dignity, and patience and the defendant had no ground or basis for reversal. It is always easy for a disappointed litigant to complain that he did not receive a square deal, that the judge was unfair. We doubt this complaint is asserted in good faith in this case."

Hathaway remains in Providence County jail.

Because of the voluminous briefs submitted by both sides, it is not likely the supreme court will decide the issue of a new trial for six months.

Hurley criticized McLyman for characterizing Hathaway as a "rat" and "drug store cowboy" during the prosecutor's argument to the jury and held that this part of McLyman's argument was prejudicial to the defendant. Hurley said there was no basis for such characterizations.

Fischer countered by saying the time for Hurley to object was at the trial and not now.

STRING OF BEADS

Hurley charged the prosecution followed the lead of the public which "clamored against Hathaway."

Concerning the theory set up by the state that Hathaway strangled the nurse, Hurley said there was not the slightest evidence to disclose signs of violence.

He declared there were no marks of violence on the girl's body, that her clothing was not torn and at the strongest argument against the theory that Hathaway choked her, he said:

"Around her neck is a little necklace of pearls, hung together by a thread. It was intact. We submit that on impartial analysis, the whole case of the state is answered by this unbroken string of beads, resting peacefully on this girl's neck."

$50,000 BLAZE PERILS TOWN

Hampden, March 7—A general alarm fire destroyed four buildings including the Baptist church and the telephone exchange, and threatened the entire town early today. Damage was estimated at $50,000.

The fire started in a restaurant in Main st, and spread to the church. The blaze was discovered by Mrs. Noel Burleigh, a telephone operator who was on duty at the exchange in the adjoining building.

PLANS CHANGES IN BANK LAWS

Washington, March 7 (AP)—Many changes in the federal banking laws, were proposed today by Chairman Steagall of the House banking committee, in a bill that included: The following fundamental changes:

No charter would be issued for a national bank without a capital of at least $50,000 and a paid in surplus of 10 per cent of the capital.

Federal Reserve member banks would be permitted to levy a charge for checking service not to exceed one-tenth of one per cent.

Half of the profits of the 12 Federal Reserve Banks after fixed requirements were met, would be returned to member banks.

A system of deposit guarantee for Federal Reserve members.

Racial Issues Clog Up Honolulu Situation

Following is the fourth in a series of articles prepared for International News Service by its Honolulu staff correspondent, Gilbert Parker, dealing with the background of the coming trial in Honolulu of four Americans charged with the "honor killing" of a native.

By GILBERT PARKER

(Copyright, 1932, by International News Service)

Honolulu, March 7.—So surprisingly unique have been the racial issues involved in the celebrated Massie attack case that the actual attack on the wife of the son of an American naval officer and the subsequent "honor killing" of a native have been almost lost from sight.

The case itself revealed a situation on the islands that led to a federal investigation of charges that numerous attack cases, involving white women and half-castes, have followed lax law enforcement.

Attention to the central facts of the situation will be drawn again when Mrs. Granville R. Fortescue, socially prominent Eastern woman; her son-in-law, Lieut. Thomas H. Massie, and two naval enlisted men go on trial charged with the second-degree murder of Joseph Kahahawai, a native, accused with four others of having attacked Mrs. Massie.

STORY OF THE ATTACK

A grim series of facts stands out clearly in the midst of the muddle in which Honolulu has found itself. The facts follow briefly as follows:

On the night of September 12, 1931, Mrs. Massie went for a short walk during a dance and was kidnaped by five half-castes, taken to a lonely place and attacked. Her jaw was broken in the struggle to defend her honor.

Five men, including Kahahawai, were accused by Mrs. Massie and placed on trial. On Dec. 6 a jury announced that it was unable to reach a decision, after 39 hours of deliberation. The men were released on bail.

The short, swift drama of death that followed focused the attention of the entire United States on the beautiful islands.

On Jan. 8, Kahahawai was shot to death. He had reported to the court bailiff on the morning of that day, according to territorial law, to maintain the $500 bond under which he had been released.

NATIVE KIDNAPED

As he left the judiciary building about 8:30 a. m., he was halted by a young lieutenant who told the racial issues involved in the celebrated Massie attack case that the actual attack on the wife of the son of an American naval officer and the subsequent "honor killing" of a native have been almost lost from sight.

The case itself revealed a situation on the islands that led to a federal investigation of charges that numerous attack cases, involving white women and half-castes, have followed lax law enforcement.

Attention to the central facts of the situation will be drawn again when Mrs. Granville R. Fortescue, socially prominent Eastern woman; her son-in-law, Lieut. Thomas H. Massie, and two naval enlisted men go on trial charged with the second-degree murder of Joseph Kahahawai, a native, accused with four others of having attacked Mrs. Massie.

STORY OF THE ATTACK

A grim series of facts stands out clearly in the midst of the muddle in which Honolulu has found itself. The facts follow briefly as follows:

On the night of September 12, 1931, Mrs. Massie went for a short walk during a dance and was kidnaped by five half-castes, taken to a lonely place and attacked. Her jaw was broken in the struggle to defend her honor.

Five men, including Kahahawai, were accused by Mrs. Massie and placed on trial. On Dec. 6 a jury announced that it was unable to reach a decision, after 39 hours of deliberation. The men were released on bail.

The short, swift drama of death that followed focused the attention

BRITISH BLOCK ACTION ON JAPS

By ARNO BOSCH-FLEUROT

International News Service Staff Correspondent

Geneva, March 7—Great Britain today turned thumbs down on the effort of smaller powers in the assembly to obtain an immediate League of Nations pronouncement against Japan in the Shanghai war.

"The League," said Sir John Simon, British foreign secretary, "cannot start an inquiry on the spot in which the United States has placed its officials at the disposal of the League's organization for peace in a fraternal manner.

"But we must await full information. The League cannot pronounce yet on the merits of the controversy, but must first decide the methods of procedure."

Quality
-first and always

The finest cleaning service in all New England!

PYRAMID CLEANSERS
59 Temple Place
SIXTH FLOOR
26 West Street
SIXTH FLOOR

Commissioner to Speak

Insurance Commissioner Merton L. Brown will be the speaker Wednesday evening before the Medford Women's Republican Club at the Medford Women's clubhouse. He is to talk on "Compulsory Insurance."

777 Families Get Aid

City Almoner Owen E. Rooney of Malden, speaking last evening at a Malden service, declared that 777 families are now being aided by the city, the largest number in history.

Flee From Blazing Home

A fire starting in the basement at 28 Arlington ave., Revere, worked up through the walls of the house and out of the roof last night. Occupants of the house were forced to the street.

Shopping with Priscilla Price

Dearest Anne:

Sample Dresses $2.65-$3.75-$6.75!

These are values! Sample dresses that were made to sell for three and four times as much are sold to you at the New York Dress Mfg. Co. retail at wholesale prices and less — mostly less! What is more — this is the only place that carries a complete range of sizes at these low prices. Just three price groups, $2.65, $3.75 and $6.75. Sizes 11 to 19, 12 to 20, 14½ to 24½, 36 to 46. There are thousands and thousands of dresses to choose from. They always have the largest assortment of dresses for all occasions at the lowest prices in the city! The best dress values in town can be found at the New York Dress Mfg. Co., 515 Washington St., 2nd floor. Opposite R. H. White's. (This is their only store.)

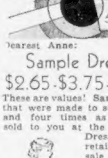

Free Minor Repairs on All Cleansing!

Peggy's sending all her clothes to the Original 75c Cleaners now! This shop makes minor repairs on all cleansing absolutely free of charge. And you know how Peggy detests sewing of any sort! Dresses return from there with seams sewn — buttons sewed on securely and snaps replaced. They do all that—and the price is the same—All garments are dry cleaned and finished for 75c—including evening gowns and pleated silk dresses. Sweaters, blouses, hats and skirts cleansed for only 35c! This is the time to think of refining your spring coat—Take advantage of their special offer—cloth coats relined for only $4—this wonderful price includes their material. Dyeing is $2. Curtains, blankets, draperies cleansed for 75c pair. The Original 75c Cleansers, 8 Winter St., 4th floor; 59 Temple Place, 7th floor. Dev. 7398. Mail orders filled.

"CLARICE" Hat Moulded Complete, $1.50

At the Clarice Hat Shop you may choose your favorite Spring color, style and straw and watch a clever milliner create it by specializing hat just for you! Their hats are styled to the latest Paris fancy, copied and adapted to your own particular needs—and priced to suit your purse—your hat complete, $1.50! If you prefer a higher grade hat in the very newest straws such as Celluloy, Racello, Montelupo or Baby Shark-skin you may have one moulded to your head for as low as $2.50 and $4.50. The Clarice Hat Shop is at 59 Temple Place, Blake Bldg.; 5th floor.

FOUND! The "Ghillie" Ties, $2.95!

Here is the newest footwear "scoop"! Imagine my surprise, Anne, when I discovered the unlined "Ghillie" Tie displayed in Dunn's window at the astounding price of $2.95! In black, brown and beige, with built-up leather heels. Dunn's is at 85 Summer St., Boston.

WATER-WAVE BONNETS, $1

In Filene's Neckwear Shop the other day I saw women eagerly crowding around someone—I just had to crowd in, too, to see what it was all about—and what a happy discovery. A demonstration of those marvelous new Water-wave Bonnets! This clever little bonnet makes a wave—sets a wave—saves a wave! It waves the back as well as the sides—An expert operator will show you exactly how it is used. You use it every day to create a wave or to keep a permanent in good condition—It's wonderful for holding a wave in place at night—or while doing your housework. You may fold it up to fit your purse—comes in three sizes, small, medium or large and is only $1. And while you're there look at the Roll-A-Bob. It will solve your long bob problems. Untidy ends at the nape of the neck are no longer necessary. With the aid of the Roll-A-Bob the long bob can be rolled up smartly and neatly—No hair pins are needed to hold it—only and firmly in position, completely out of sight—and it's only 50c! You'll find the Water-wave Bonnets in the Neckwear Shop and the Roll-A-Bob in the Gadget Corner in the Neckwear Shop, street floor.

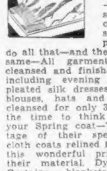

Read This Good News

From L. P. Rogers and Son, for a bit of Spring cheer! They announce the grand opening of their new Summer Thrift Corner, an event you simply can't afford to miss! They are featuring a marvelous collection of Spring dresses—gay prints, jacket dresses, Bemberg ensembles, navy blues and reds, polka dots and Sunday night dresses — all placed. They marked at a fraction of the price you expected to pay for such models, only $5.90—the one price of the Thrift Corner. Throughout the entire dress department prices have been readjusted . . . $16.50 frocks are now $14.90! A visit to the new Thrift Corner will make your Spring clothes budget go much farther than you'd planned. L. P. Rogers and Son are at 43-45 Winter street.

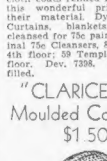

Have Your Lips . . .

Reduce Your Legs and Ankles!

For swollen ankles and legs or stiff knees whether due to arthritis, rheumatism, varicose veins, debility, trouble or kidney trouble elastic stockings are recommended by many foremost physicians as an immediate relief. These invisible rubber reducing stockings are featured by the Allen-Payson Co., who specialize in all types of reducing stockings. Ask to see their marvelous new elastic stocking that is full fashioned—has a heel, soft top to garter and also has adjustable leg bands so that it can be made snug and tight again when it has perspired. They are also specializing your legs and ankles! This new stocking will wear twice as long as hand elastic stockings. Lowest prices in years! The Allen-Payson Co. is at 110 Tremont St., Suite 310, Lib. 8649.

Jane Could Be So Attractive

but she allows those unlovely superfluous hairs on her upper lip and chin, to mar her whole appearance! If she would just visit our own electric needle specialist, Miss Elizabeth Sparkes, she would never need to worry again about this horrid growth! Miss Sparkes makes so much interest in each case, and has such sure, steady hands, that it is a pleasure to go to her. Miss Sparkes uses only Bulbous multiple machine for removing hair growth from the arms and legs. She uses only Bulbous needles that remove each hair by the root, so that it can never return. Miss Sparkes does not charge for consultation. Miss Elizabeth Sparkes is at 120 Tremont St., Room 334, Tel. Hancock 7992.

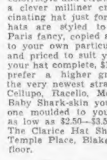

Extra Cluster Curls

Little curls that come singly or in clusters—that you can tuck behind your ear, or above your temple in a way that makes the new spring hats entirely bewitching. They come in quaint little "corkscrew" ringlets which you can comb out to please yourself. But do be sure to acquire a few of these clusters before you try to wear one of the up-in-the-back hats. $2.50 in the Hair Goods Salon, Hovey's Beauty Shop, 3rd floor.

The Message This Spring

is one of changing fashions—and now is the time for all of us to cast aside caution and conservatism, and to spend our dollars in the great cause of self expression! And Fashion, this 1932, is in a generous mood, for she has created a mode for all of us, no matter what our age, or size, that is alluring and smart in a distinctly new manner. It's only to visit the shops, to see on every hand tempting things that we won't be able to resist. The nice part about it, this Spring, is that we don't have to resist them, for prices were never so low. Next Monday I will have more and interesting Fashion news I know you'll want to hear.

Devotedly,

Priscilla Price

THIS IS LIFE

BOSTON EDITOR LOOKS BEHIND CURTAIN ON WORLD NEWS

—By ROBERT E. ROGERS—

IT IS an old saying in the world of the press that the newspaperman is always going to write a book but that he never writes it. Fiction, particularly, makes great play with that familiar figure, the newspaperman who loafs away his time between days, always talking about the great book he has in his mind. Katherine Brush in her "Young Man of Manhattan" wrote about that sort of youth who did not write his book until pitiful necessity forced him to it. Then, if my memory is not all gone, he wrote a mess of short stories *and* a novel in jig time and sold them all hot off the griddle. That, in the words of Oscar Wilde, is what fiction means.

PROF. ROGERS

I once worked side by side with a couple of men, both of whom were going to write a book. Well, they did! The name of one of them was Don Marquis. The other was one Sam McCoy, author of a gorgeously unconventional study of John Adams—the real McCoy.

There is a tradition among newspaper men of the old school that a real newspaper man reserves all his power and his ideas for his newspaper and will not stoop to literature. We have two men of that sort in Boston. H. T. Parker, of the Transcript, a man whose knowledge of the modern theater, here and abroad, is absolutely encyclopedic, does not write books. Nor does Philip Hale, critic and compiler of the scholarly program books of the Boston Symphony, which H. L. Mencken once referred to as 'musical Talmudism,' so erudite they are.

* * *

Work of Others Buried

Compared with them the New York newspaper man, who slams his weekly columns into book covers at least once a year, seems very enterprising and opportunistic. But there are doubtless many other examples of scholarship and literary taste buried in the columns of Boston newspapers, besides those of Messrs. Parker and Hale. Mr. John Clair Minot, literary editor of the Herald, has collected "the best stories I know" about animals and birds and college boys and girls. A. J. Philpott, of the Globe, has embalmed in prose one famous reportorial exploit, "The Quest for Dean Bridgman Conner," who died in Mexico a score of years ago, but whom Mrs. Piper, the spiritualist medium, believed to be alive. Mr. Philpott's story of how he proved to his own satisfaction that the whole thing was merely thought transference is a fascinating record.

And then there is the best book ever written for young men leaving college, "A Profane Baccalaureate," by one, Seymour Deming, the pseudonym of one of our veteran editorial writers.

There are probably many others, of whom I do not know. Oh, yes! and the immortal "Stealthy Steve" of Newton Newkirk, the funniest detective burlesque ever written. Poor Stealthy Steve, the six-eyed sleuth, died years ago. He needs resurrecting.

What I am leading up to in this (always get the gist of your story in the first paragraph lead!) is that another Boston newspaper man has just published an extraordinarily useful and timely book. It is called "Years of Tumult," by James H. Powers, foreign editor of the Boston Globe, published by W. W. Norton & Co., New York.

When I say timely, I mean timely. It was published February 27 and the last item included in it is Japan's attack on Shanghai on January 28, 1932. That is contained in an appendix chapter bringing international affairs absolutely up to date. The main body of the book brings things up to the end of 1932, so that a person desirous of getting a bird's-eye view of world history may understand all the events which were the immediate precurors of the news of the day.

One rather painful impression the book gives me. I am a constant omnivorous reader of newspapers, Boston and New York, but here in Mr. Powers' book I find for the first time many which I had missed in the daily press—presumably because they were not published, or at least not emphasized—and the explanation of many events which the papers I read had not made clear to me.

* * *

Powers' Work Admirable

Our American newspaper policy in regard to international affairs is a peculiar one. We play up all the important and exciting events, but we are inclined to be very careless and sketchy and inconsecutive about the day to day events which explain the crises. There may be a story few papers in the United States which keep you steadily in touch from day to day, so that you can understand the front page events when they come. But not many. Consequently, when Mr. Hoover suddenly proclaims a moratorium, or Japan suddenly invades Manchuria, most of us are in the dark as to the why and wherefore. With foreign news as important as it is today, I should like to see a paper run a daily column which would tell in simple expository language exactly what is happening from day to day, and once a week summing it all up and explaining what it means. Then we might understand.

Mr. Powers' book is admirable. He covers the period from the Treaty of Versailles to the present time. He takes up the events of these ten years or more chapter by chapter, nation by nation. He is concise, compact, thorough, and—so far as I can judge—marvelously impartial. His book is not a disguised plea for anything, neither for participation in the League nor for the policy of traditional isolation. He collects the facts, selects the significant ones, narrates them, pulls them together, explains why things are so, and lets it go at that.

In another recent book, "The United States in World Affairs," (published by Harpers for the Council on Foreign Relations) the author, Walter Lippmann, of the Herald-Tribune, undertakes to prove that the depression has involved the United States inextricably in European financial and political affairs. It is an interesting book as a supplement to Mr. Powers' volume, provided you recognise that it is attempting to prove a thesis. But from Mr. Powers you will get nothing but facts, sifted, winnowed, mapped out and written with fine simplicity and precision.

I never knew before why China's internal affairs are as they are, why Fascism is by no means an unmixed success, why Russia has been steadily climbing down from Communism to the safer level of a more liberal state socialism, why America is changing her foreign policy.

But curiously enough—so quickly does history move—there is no chapter on Japan.

But it's a great book for a busy worker on a daily newspaper to have written, in the best traditions of responsible journalism.

Copyright, 1932, by the Boston Evening American.

Mrs. Sumner Ill

Mrs. Frederica Bennett Sumner, 80, wife of Maj.-Gen. Samuel S. Sumner (retired) of the U. S. Army, died yesterday at her home, 1079 Beacon st., Brookline.

Pocket Picked; Loses $15

His pocket picked of $15 by two men who jostled him in a street car, Hyman Benson of Haselton st., Dorchester, reported to police last night.

MURDER OF THE NIGHT CLUB LADY

New Thatcher Colt Detective Mystery

—By Anthony Abbot

GREATER BOSTON NEWS | BOSTON EVENING AMERICAN | SECOND SECTION

BOSTON, MONDAY, MARCH 7, 1932

DEMOCRATS CLASH HERE TOMORROW

STORM LASHES COAST; DEATH TOLL TWELVE

Coast Guardsmen Lost; Winthrop and Beachmont Inundated

The Winthrop and Beachmont waterfronts and other coast districts were flooded and wrecked today as one of the worst northeast storms in years whipped the high tide into a fury.

Heavy rain fell all along the New England coast, and gales threatened shipping, while further inland many districts were buried deep in a late winter snow.

The storm came whipping up the coast from the southward, and did great damage in the Atlantic City area, where two Coast Guards lost their lives, and three others are missing.

Storm deaths from Florida to Maine total a clean 12, with many small boats reported missing.

Cellars were flooded in many parts of Greater Boston and city workers were out in force clearing catch basins.

FAMILIES FLEE HOMES

In Winthrop and Revere families were forced to leave cottages and streets were inundated by heavy seas.

Weather officials were confident that the record tides of last year, which caused damage estimated at $2,000,000 on the Massachusetts coast alone, would not be repeated, however.

Heavy surf pounded the Winthrop shore line from Revere to Deer Island and the waves, sometimes 30 feet high, dashed over the sea wall and inundated the area between Cutler and Beacon sts. Four autos were abandoned in the flooded sections.

Almost a dozen Revere families were ordered to leave their flooded cottages as heavy seas surged over the breakwater at Beachmont and Winthrop. Almost 50 cottages at Roughan's Point were on the verge of collapse as they were buffeted by the waves and gales.

All auto traffic along Winthrop Shore Drive was halted as waves broke over the highway and ran off down side streets.

At Revere scores of men and boys thronged the beath gathering razor clams and sea clams tossed up by the surf.

In spite of the surf, they gathered up many bags of the clams and rushed them into waitingautomobiles.

At Roughan's Point the sea threatened to sweep away many summer cottages, all unoccupied, except that of Frank O'Brien, Mrs. O'Brien and her eight children were prepared to leave on short notice.

WIRES DOWN

Telephone and telegraph lines along the coast were torn down. Heavy damage was also reported to shipping.

Provincetown, Southbridge and other localities were without lights due to fallen poles. Telephone service was disrupted and highway traffic was slow.

Cold weather was predicted to follow the storm and snow was general today throughout Virginia and Washington, Richmond, Norfolk and New York reported the lowest barometer readings on record.

MIGHTY NEPTUNE REARS UP

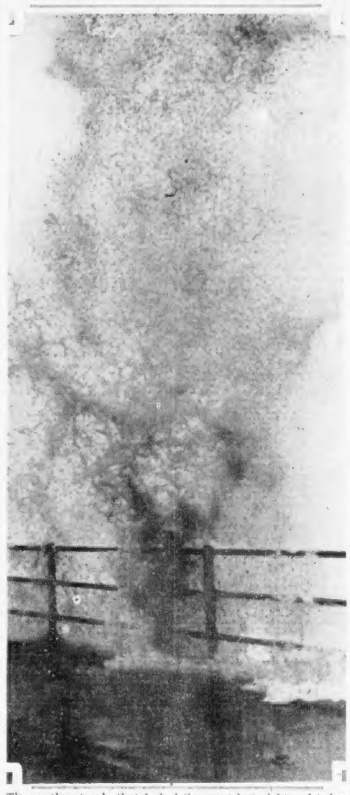

The northeast gale that lashed the coast last night and today combined with the full moon flood tides, usual to March, pounded in along New England's shore line today in full blast. Above shows the Shore Drive in Winthrop with giant combers sending vast columns of spray high into the air.(Staff photo.)

SHOWDOWN ON ROOSEVELT AND SMITH IS SEEN

Governor's Backers Seek Slate of 72 Bay State Delegates in "Second Choice" Move

By BERNARD J. DOHERTY

Smith and Roosevelt forces will clash over the size and makeup of the delegation to the national convention at the meeting of the Democratic State Committee tomorrow noon in the Sheraton hotel.

One of the leaders of the Roosevelt group said today there would either be complete harmony between the Smith and Roosevelt factions by tomorrow night or a wide-open split that would shake the state Democracy.

Apparently the Roosevelt backers are sparring for an agreement under which they will be recognized on the slate with the understanding that they vote for Smith for the first few ballots and then turn to their original choice.

This despite the statemen; made by Chairman Frank J. Donahue, who holds Smith's power of attorney, that out-and-out Smith men only will be given positions on the official slate.

SLATE OF 36 ALLOWED

The fight at the committee meeting, it is understood, will center around the number of district delegates to be chosen. Under the Massachusetts law, the apportionment of the delegation must be approved by the state committee and the secretary of state notified on or before the third Wednesday in March.

The Democratic national committee allowed the Bay State 36 votes on its congressional representation in the 72d Congress. This apportionment caused confusion here when it was discovered that the G. O. P. apportionment was on the basis of the 73d Congress, in which Massachusetts loses one congressional seat.

To straighten out the tangle that would arise with one party voting in 16 districts and the other in 15, the Democrats agreed to accept the 15 district plan and to make up for the lost district by increasing the number of delegates-at-large from 8 to 12, each with half a vote.

Chairman Shouse notified Donahue that he would undertake to seat the delegation on that basis.

72 DELEGATES PROPOSED

Now the Roosevelt group on the committee is talking of embarrassing Donahue by demanding that district delegates be increased from ten to four, with one half vote each. This would give Massachusetts a delegation of 72 instead of 36, all with one half a vote each.

The argument is being advanced that district delegates should not have a whole vote when Governor Ely, Senator Walsh and other leaders in the delegate-at-large group are restricted to half a vote each. It is also claimed by the Roosevelt men that the larger slate would permit a fairer representation throughout the state.

In any event, it is apparent that the Roosevelt adherents on the committee are prepared to use these contentions as a lever to force concessions from the Smith forces with complete knowledge of the difficulties that are sure to arise in trying to seat an enlarged delegation at the Chicago convention.

At Traffic Posts

With the Candid Camera

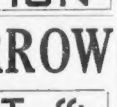

By CANDID CAMERA

Well, folks, having a desire for an outdoor assignment, I thought I would get a few "shots" of some of "Boston's finest." I'm going to show you some of Boston's busiest policemen.

First we'll take you to Franklin and Devonshire sts., where Officer Michael F. O'Brien of Division 20 tells autoists and pedestrians when to go. Officer O'Brien has been at this post for 13 years.

Now I'll show you Patrolman Patrick Fortin, who starts and stops traffic at Boston's busiest corner, Summer and Washington sts. Officer Fortin is frequently called upon to halt pickpockets and shoplifters.

At Boston's "coldest corner," Park and Tremont sts., we meet Officer Patrick C. Gannon. He has been handling traffic for eight years.

Here's Officer William A. Belzarine, who waves his hands at the intersection of Summer, High and South sts.

I'LL SEE YOU TOMORROW

DOCTOR BEATEN AND ROBBED

Dr. George W. Kaulbach of Chandler st., South End, was felled by two thugs in the doorway of his father's home on Chandler st., today, and robbed of two bankbooks.

The bankbooks listed deposits of approximately $3000 on the Royal Bank of Canada, Lunenburg, N. S., he reported to the police. The hall was dark and he could not describe his assailants.

2 DYING OF GAS IN MELROSE

A Melrose mother and two small children were found overcome by gas today in their home, 235 Beach st., and two may die.

Mrs. Nellie Keohan, 25 and Robert, three months, are at Melrose Hospital, where their names are on the danger list.

Walter, two, was saved by Capt. William Riley and other firemen using an inhalator.

A neighbor found the mother and children. The gas stack in the kitchen was on and, according to police, it was an accident. Philip G. Keohan, the husband and father, was at work.

State Prison Without an Inmate Doctor

For the first time in many years the State Prison today is without and inmate physician.

Dr. George Roy went out on parole today after serving three years and four months of a five-to-ten-year sentence for illegal surgery. He was sentenced from Worcester County.

A physician under sentence in the prison works under the supervision of Dr. Joseph I. McLaughlin, the prison physician.

Dog's Bark Saves 2 in Fire at Quincy

"Judy," the pet Boston terrier of Mr. and Mrs. Everett McIntyre of Pequot rd., Quincy, was credited with saving the lives of his master and mistress early today when he warned them of a fire that caused damage of $2000.

The couple were asleep when the fire started from an overheated stovpipe. The dog's barking awakened them.

Thieves Get $1 in Break

Thieves who broke into the store at 834 Main st., Malden, yesterday secured but $1 in change for their trouble.

Somerville Police Go to "Radio School"

A school for instruction in operating the new police radio broadcasting station, was opened today in Somerville police headquarters under supervision of Commissioners of Electric Lights and Lights, John F. Knight and Chief Operator Harry R. Chetham.

Thirteen officers attend the school and at the conclusion of their instruction will take examination to qualify as operators.

Quarrels of Lola Told to Colt

WHAT HAS GONE BEFORE

At 11:30 on New Years Eve, Police Commissioner Thatcher Colt arrives at the exclusive Mayfair Club in response to a mysterious summons from District Attorney Merle Dougherty. The latter informs Colt he believes Lola Carewe, known as "The Night Club Lady," widow of Gaylord Gifford, the cotton millionaire, is the "higher-up" responsible for numerous jewel robberies perpetrated recently which baffle the police. Lola tells Colt her life is threatened. He takes up the case and surrounds her apartment with a police guard; but in spite of this Lola is found stricken on the floor of one of the rooms. Colt suspects poison in her death, which follows. Eunice, the maid, gives startling facts to Colt. Christine Quaves is found dead. Mrs. Carewe is put on grill by Colt.

NOW READ ON—

"THREE YEARE ago, at an exhibition in Buffalo, they became acquainted," said Mrs. Carewe.

"And Christine any private income?"

"Oh, yes, she was rather wealthy in her own right—that is to say, I believe she will be—I mean she would have been in two more months."

"She was coming into an inheritance?"

"Yes—of about a million dollars, I believe. There was something about her father having left her money of which she was to come in full possession when she was 23 years old."

Now Colt's line of questions swerved sharply.

"Do you know of any love affairs?"

"None."

"She had admirers——"

"Yes. But I think she took none of them seriously—that is what she always told me."

"Was this because of a disappointment in love?"

"I know nothing about that. She did not confide in me."

"Now, Mrs. Carewe," resumed Colt, "I want to ask you if you know of any person who would have any reason to wish for the death of Lola or of Christine—or who would benefit from their deaths in any way."

NO LOVE AFFAIRS

"Absolutely none," declared old Mrs. Carewe.

"Who will get Lola's inheritance now?"

The mother shook her head unhappily and supposed she would, but she did not know. And she knew nothing of Christine's affairs.

"Did you ever know Christine to quarrel with anyone?"

The old woman gave Colt a quick, uncertain glance; then her eyelids covered a tell-tale expression and her fingers twitched at her handkerchief.

"No,—not really," she sighed at last.

"Are you sure?"

"Yes."

"As a matter of fact, didn't she quarrel with you only this afternoon?"

The old lady's eyes opened brightly and she nodded her head vigorously.

"Oh—that! I suppose Eunice heard. Well—we did have a tiff. But it amounted to nothing. Christine thought Lola was investing some money in a wrong way. But I didn't know anything about it, a remark that seems queer—now! Come to think of it, Christine made I told her not to worroy me about her money; she would have to see Lola about it. And she said something about she would—if Lola lived that long."

"Was that all?"

"Yes. She got to crying and went in her room and shut the door. After a while she came out and apologized and we kissed and made it up."

EYES BRIGHTENED

"Know of any other quarrels that might lead us anywhere?"

"Not a quarrel—I know something, but well—it is no trifling—"

"What is it?" insisted Dougherty. "You must tell us everything."

"All right—it is true that Christine took a violent dislike to our butler. But Chung is a harmless

Continued on Page 11, Column 3

SKIPPY

Taxing His Powers of Persuasion

By Percy Crosby

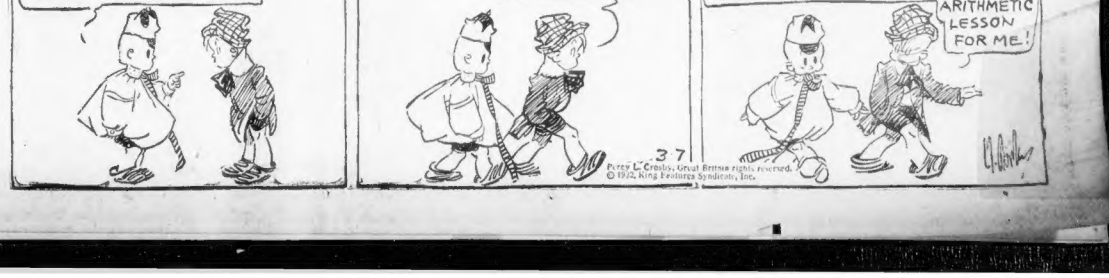
YUP, I GUESS HECKY IS ABOUT THE LAZIEST KID I EVER SAW
YOU SAID IT.
WHY, DO YOU KNOW, IT TOOK ME TWO HOURS TO TALK HIM INTO DOING MY ARITHMETIC LESSON FOR ME!

Percy L. Crosby, Great Britain rights reserved. © 1932, King Features Syndicate, Inc.

BAY STATE TO AID ANTI-HOARDING

ELY, YOUNG AND SNYDER JOIN IN APPEAL

Campaign Launched at a Luncheon of the Boston Chamber of Commerce

All citizens and organizations in Massachusetts were called on to join in the drive against hoarding by Frederic S. Snyder, chairman of the Massachusetts division of the Citizens' Reconstruction Organization, speaking today at the Chamber of Commerce.

"The tide has turned against hoarding," said Mr. Snyder, who is president of the chamber.

The luncheon marked the official opening of the campaign in this state and leaders from all sections were present, representing chambers of commerce and the various local anti-hoarding committees.

Governor Roy A. Young of the Federal Reserve Bank of Boston and Governor Ely were other speakers.

"BUY OR BANK" SLOGAN

"Buy or bank—don't hoard," is the slogan which Chairman Snyder gave those assisting in the drive.

"Our objective is the removal of one of the great barriers to the restoration of normal business and resultant growth toward normal prosperity," he said.

"Currency is the life blood of the body of business. It is only a part of the machinery of business, but a vital part.

"Banks are compelled to carry a much larger percentage of ready money than they would do in normal times, because of the extraordinary demands made upon them by the public.

BOOMS "BABY BONDS"

"Natural prudence and fear are the timid parents of hoarding but they have no right to longer control action, because the government has now provided a Baby Bond, payable at any time at par upon demand in 60 days, carrying two per cent interest from date of purchase and it is bought until the moment it is cashed in.

"Since the President announced the nation-wide campaign on Feb. 5, $122,000,000 has been returned to circulation. The tide has turned, but our task will not be finished until hoarding has ended."

He announced that Commissioner of Education Payson Smith was evolving a plan by which the school children of the state may co-operate, and said that every industry and every church and society will also be called upon to aid.

TODAY IS DAY OF CITY HOSPITAL PLEA

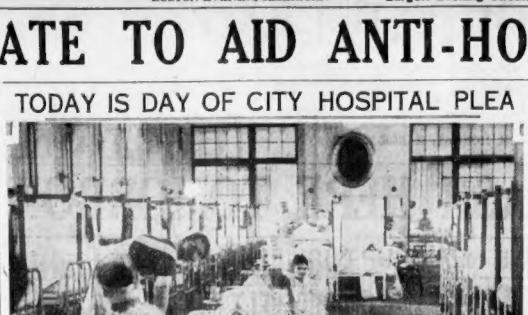

A fight for permission to borrow $2,000,000 outside the debt limit for additional accommodations at City Hospital will be waged before the legislative committee on municipal finance today. The $2,000,000 will be used to rid the hospital of conditions such as are shown above. This photo was made in Ward T, where it is so overcrowded it is hard to find a place to walk. The beds and cots are jammed in aisles. (Staff photo.)

JUDGE QUIZZES LOVERING IN TRUST CASE

Judge Harold P. Williams questioned Frank W. Lovering, director of the Medford Trust Co., for an hour today in Middlesex Superior Court, where Lovering and President Edwin T. McKnight of the closed bank are on trial.

Lovering had finished undergoing cross-examination by Asst. Dist. Atty. William G. Andrew, when Judge Williams fired his queries regarding the loans made on the Greenley property on Brastlee rd., Medford.

The bank's loans were $50,000 on a first and $10,000 on a second mortgage, and Judge Williams brought out from Lovering that on this basis the bank must have figured the property, with the apartment house completed, was worth $156,000.

DEFENDS LOAN.

"Did not market values of real estate decline between the summer of 1929 and the spring of 1931?" he asked.

"Yes," said Lovering.

Q.—When did the depression affect real estate? A.—In the middle of 1931 there was a big beginning of 1931 as in the summer of 1929? A.—I did.

Q.—Regarding the $50,000 loan—why was the application not fully filled out? A.—It was not my business to fill it out. I believed it was.

Q.—Now, on the $10,000 loan application, nothing is filled in except just the request for the loan. Why? A.—Well, for two reasons, first, it was to go to the commercial department; secondly, we had the necessary information in connection with the first mortgage.

KNOWS LAND VALUES.

Q.—But isn't it true that every application should be fully filled in so as to become a permanent record for the bank? A.—Yes.

Q.—It is important, isn't it? A.—Very important.

Lovering also stated that there was no reason to be guided by the assessors' valuation in estimating the worth of property, except as one element in the situation. He said he knew Medford land values from lifelong residence there and long experience.

Geoffrey Houlder, assistant treasurer of the trust company, a defense witness, told of forming the Cradock Trust in September, 1931, to buy the property at a foreclosure sale. The price was $100,000.

Q.—(By Andrew)—Who formed the Cradock Trust? A.—Eaton & McKnight as counsel.

Q.—How much did you put in? A.—Cash at all? I gave the Medford Trust co. a second mortgage note. The bank permitted the original mortgage loan to ride.

Houlder said it was he who hit the original second mortgage put in the savings department. When a state examiner told him it was improper he had it transferred.

McKNIGHT ON STAND

McKnight then took the witness stand in his own defense and testified that Eaton & McKnight, the Boston law firm, of which he is a member, owned 14,000 of the 30,000 Medford Trust Co. shares at the time the bank closed last October.

He denied ever doing anything to cause a fictitious loan or a loan on inadequate security to be made.

Famous Leader Contributes Column

EDITORS NOTE: Paul Whiteman herewith puts aside his baton long enough to write a bit for your favorite newspaper. The "column" is yours big boy, take it away!—N. Y. T.

By PAUL WHITEMAN

This is a real privilege. It is also a pleasure comparable only to the thrill of being back in Boston, a city that has always been exceptionally good to me—and everybody else.

That having been said often before, might indicate I am pulling old stuff. Not at all. Since so many others before me say the same thing, it cannot possibly be discounted.

* * *

ME AND MY SHADOW

Regarding broadcasting as a business, what growth it has enjoyed . . . Radio has developed as noticeably as I have reduced. . . Believe me, both achievements have come to pass at tremendous expense. . . If I am but a shadow of my former self, then as such I shall try to carry on. There surely must be room for two "Shadows" on the air—eh? . . . All joking aside, which seems advisable after looking over the above few lines, I do want to say something about my boys . . . What would I be without them or what could anybody ever amount to without those wonderful lads? . . . Mischa Russell, our violinist, was a concert artist for Florenz Ziegfeld just a short while back. . . Frank Trumbauer, of the saxophone unit, is likewise an accomplished aviator, owning a plane of his own. . . Charlie Strickfaden, another sax tooter, spends his spare time (if any) gunning in the woods . . . Our vocal trio, The King Romancers, tip scales at 348 lbs. . . . But wait (or weight), I once topped that total myself. . . Roy Bargy, our piano pride and joy, is also a champ at parcheesi (my spelling and I'll stick to it). . . Goldie, one of the boys who looks a lot like I used to, is our trumpeter . . . Goldie is forever breaking out with jokes. Not a bad trait exactly, if said stories were new now and then. . . His "latest" winds up with one about Britain never being able to pay us anything on Mahatma Gandhi, get it?

A FEW FACTS

It is NOT true, that rumor of my receiving offers to join Singers' Midgets . . . Morton Downey and Bing Crosby sang with my orchestra during early days of their broadcasting . . . Both are great boys! . . . I am Clark Cable's landlord by marriage . . . Miss Margaret Livingstone, owning the apthouse where Clark lives on the West Coast . . . I wish my waist was thicker than water when I wanted to stay in Venice awhile . . . My family insisted on leaving . . . Television still remains around the corner, along with spankessies and prosperity . . . I'm losing considerable more weight writing this, no fooling.

LOCAL LATHER (with apologies)

Our audition for sustaining being held at WBZ studios this week will uncover another Boston radio star . . . More than a few local performers now, namely Ranny Weeks, Adrian O'Brien, Cliff O'Rourke, Joe Rines, Carl Moore, Lew Conrad, Morton Bowe, Joe Solomon, Micky Alpert, Billy Payne and The Gossipers . . . Linus Travers at WNAC certainly looks like big time production executive timber, while Jack McNamara is an announcer NBC might well watch . . . I hope Mayor Curley gives me a shillelagh . . . Mustn't forget mention of my sponsor, no indeed! Right here I salute those motor car makers, saying "Long May They Sponsor" . . . All of which brings me close to the end of my enjoyable effort. Some enjoyable experience . . . I think I'll invite this fellow who writes radio for you every day to come and say hello at The Keith Boston Theater one night this week . . . I'm sorry I jammed up the capital "I" on his trusty (not rusty) typewriter, yet they tell me he never uses it anyway. Here's to him, your Uncle N. F. T. his truly good newspaper, good old Boston and the fine friends I have made and hope to make many more of out there in the far flung New England air audience. Let me remain please, sincerely and cordially yours

—PAUL WHITEMAN

(In the flesh; still plenty of it).

RADIO BY WHITEMAN

Evening American on the Air

THE GLOBE TROTTER

of the Boston American and Hearst Metrotone News

A complete radio daily newspaper—75 minutes of news, markets, fashions, features, sports and special entertainment.

213 M.—STATION WAAB—1410 K. C.

7:45- 8:00 A. M.—CITY EDITION OF THE AIR.
11:00-11:15 A. M.—FEATURE PERIOD.
Mon., Wed. (Fri. 11:15-11:30)—Martha Lee's Homemaking Class.
Tuesday—Uncle Ted, Farm and Garden Talk.
Thursday—Ann Arden on Fashions.
Saturday—Feature Forecaster; News Flashes.
12:00-12:15 P. M.—PEACH EDITION OF THE AIR.
2:45- 3:00 P. M.—SEVEN STAR EDITION OF THE AIR.
Stock Market Quotations; News Flashes.
7:00- 7:15 P. M.—SEVEN O'CLOCK EDITION OF THE AIR.
News Flashes; Features.

Ten High Spots

6:00—WEEI—WJAR Anniversary.
7:15—WNAC—Tune Blenders.
7:30—WNAC—Boswell Sisters.
8:00—WEEI—Sketches.
8:30—WBZ—Death Valley Days.
8:45—WNAC—Gloom Chasers.
9:00—WEEI—Gypsies.
9:30—WEEI—Parade of the States.
10:00—WBZ—Canada's Mounted.
11:00—WAAB—Barlow Concert.

For Those Who Dance

6:30—WAAB—George Hall music.
7:15—WEEI—Lanin's Orchestra.
7:45—WBZ—Coke Orchestra.
9:00—WBZ—Dance Orchestra.
10:00—WNAC—Lombardo music.
10:30—WNAC—Solomon's music.
11:15—WEEI—Lew Conrad music.
11:30—WAAB—Cuban Orchestra.
12:00—WNAC—Ben Bernie music.
12:30—WNAC—Sissle Orchestra.
1:00—WNAC—Dance music.

Boston Stations

Kilocycles		Meters
1410	WAAB	213
1230	WNAC	244
900	WBZ	303
590	WEEI	508
1500	WLOE	200
830	WHDH	361
920	WBSO	326

WBZ—McEnelly's Lassie.
WEEI—Lew Conrad music.
11:30 P. M.
WAAB—Cuban Orchestra.
WNAC—Dance Orchestra.
11:45 P. M.
WBZ—Bradford Orchestra.
12:00 MID.
WNAC—Ben Bernie Orchestra.
12:30 A. M.
WNAC—Sissle Orchestra.
1:00 A. M.
WNAC—Dance music to 2 a. m.

Monday, March 7

6:00 P. M.

WAAB—H. V. Kaltenborn.
WNAC—News; "Broadway."
WBZ—Piano; sport talk.
WEEI—WJAR anniversary.
WLOE—Mother Goose.

6:15 P. M.

WAAB—Vaughn De Leath.
WNAC—Rhapsodizers.
WBZ—Dinner music.

6:30 P. M.

WAAB—George Hall music.
WNAC—Big Brother.
WBZ—Rhythma.
WEEI—Old Painter; news.
WHDH—Organ.
WLOE—Modernesers.

6:45 P. M.

WAAB—Art Jarrett.
WNAC—Lee La May and Tipplers.
WBZ—Lowell Thomas topics.
WEEI—Stebbins Boys.
WHDH—Variety program.

7:00 P. M.

WAAB—American Globe Trotter.
WNAC—Myrt and Marge.
WBZ—Amos 'n' Andy.
WEEI—Vermont Lumber Jacks.

7:15 P. M.

WAAB—String ensemble.
WNAC—Tune Blenders.
WBZ—Jesters.
WEEI—Lanin's Orchestra.

7:30 P. M.

WAAB—Bob Emery.
WNAC—Make-Up Box.
WBZ—Death Valley Days.
WEEI—Lawrence Tibbett.
WLOE—Irish Pipers.

7:45 P. M.

WAAB—Hawaiian Echoes.
WNAC—Stoopnagle and Budd.

8:00 P. M.

WAAB—Le Paradis Band.
WNAC—Mills Brothers.
WBZ—Dance orchestra.
WEEI—Sketches.

8:15 P. M.

WAAB—Shirley recital.
WNAC—Singin' Sam.
WBZ—N. E. Lullaby.

8:30 P. M.

WAAB—Four Clubmen.
WNAC—Levey Orchestra.
WBZ—Death Valley Days.
WEEI—Lawrence Tibbett.
WLOE—Irish Pipers.

8:45 P. M.

WAAB—Hawaiian Echoes.
WNAC—Stoopnagle and Budd.

9:00 P. M.

WAAB—Le Paradis Band.
WNAC—Mills Brothers.
WBZ—Dance orchestra.
WEEI—Gypsies.

9:15 P. M.

WNAC—Broadcast Rehearsals.

9:30 P. M.

WAAB—Organ; news.
WNAC—Evening in Paris.
WBZ—Vincent Ventures.
WEEI—Parade of the States.
Tribute to Utah. Ben Rapos Orchestra; chorus mixed voices; Charles Webster, narrator; Gladys Rice, soprano.
WLOE—Dance Orchestra.

9:45 P. M.

WBZ—Rhythmic Caravan.

10:00 P. M.

WAAB—Cornwell Orchestra.
WNAC—Lombardo's music.
WBZ—With Canada's Mounted.
WEEI—Radio Forum.

10:30 P. M.

WAAB—Music that satisfies.
WNAC—Solomon Orchestra.
WBZ—Waves of Melody.
WEEI—Organ.

10:45 P. M.

WAAB—Street Singer.
WBZ—Hoofers.

11:00 P. M.

WAAB—Barlow concert.
WNAC—News.
WBZ—Sport talk.
WEEI—(11:05) News.

11:15 P. M.

WNAC—Organ.

Outside Stations

6:00 P. M.

WEAN—News; Globe Trotter.
WJAR—News; Roy Badeau Orchestra.
WORC—H. V. Kaltenborn.
WTAG—Sketches.
WCSH—Everybody's Business.

6:15 P. M.

WEAN—Vaughn de Leath.
WORC—Big Brother; sports.

6:30 P. M.

WEAN—Big Brother.
WORC—Big Brother.
WTAG—News; Piano Sisters.
WCSH—Fireside Folks.

6:45 P. M.

WEAN—Land of Nod.
WJAR—Stebbins Boys.
WORC—Art Jarrett.
WTAG—Stebbins Boys.
WCSH—Stebbins Boys.

7:00 P. M.

WEAN—Myrt and Marge.
WJAR—Lumber Jacks.
WORC—American Globe Trotter.
WTAG—Vermont Lumber Jacks.
WCSH—Vermont Lumber Jacks.

7:15 P. M.

WEAN—Tune Blenders.
WJAR—Lanin's Orchestra and trio.
WORC—Lanin Orchestra.
WTAG—Howard Lanin's Orchestra.
WCSH—Lanin's Orchestra and trio.

7:30 P. M.

WEAN—Boswell Sisters.
WJAR—Alice Joy.
WORC—Lanin Orchestra.
WTAG—Alice Joy.
WCSH—Alice Joy.

7:45 P. M.

WEAN—Quartet; Morton Downey.
WJAR—Rise of the Goldbergs.
WORC—Quartet; Morton Downey.
WTAG—Concert program.
WCSH—Rise of the Goldbergs.

8:00 P. M.

WEAN—Bath Club.
WJAR—Sketches.
WORC—Sketches.
WTAG—Sketches.
WCSH—Sketches.

8:15 P. M.

WEAN—Singin' Sam.
WORC—Musical program.

8:30 P. M.

WEAN—Levey's Orchestra.
WJAR—Lawrence Tibbett.
WORC—Four Clubmen.
WTAG—Lawrence Tibbett.
WCSH—Lawrence Tibbett.

8:45 P. M.

WEAN—Col. Stoopnagle and Bud.
WORC—Stoopnagle and Bud.

9:00 P. M.

WEAN—Mills Brothers.
WJAR—Gypsies.
WORC—Cornwell Orchestra.
WTAG—Gypsies.
WCSH—Gypsies.

9:15 P. M.

WEAN—Broadcast rehearsals.

9:30 P. M.

WEAN—Evening in Paris.
WJAR—Parade of the states.
WORC—Lombardo music.
WTAG—Parade of the states.
WCSH—Parade of the states.

9:45 P. M.

WEAN—Guy Lombardo's Orchestra.
WJAR—Radio Forum.
WORC—Dance music.
WTAG—Radio Forum.
WCSH—Radio Forum.

WEAN—Music That Satisfies.
WJAR—Mr. Boose & Co.
WORC—Music That Satisfies.
WTAG—Mr. Boose & Co.
WCSH—Mr. Boose & Co.

10:30 P. M.

WEAN—Street Singer.
WORC—Street Singer.

11:00 P. M.

WEAN—Barlow Concert.
WJAR—News; Brandywine Orchestra.
WORC—Barlow concert.
WTAG—News.
WCSH—News.

11:30 P. M.

WEAN—Lossos Orchestra.
WJAR—Organ; Blue Rhythm Boys.
WORC—Cuban Orchestra.

12:00 MID.

WEAN—Ben Bernie music.

12:30 A. M.

WEAN—Dance music to 2 a. m.

Advertisement

Knock That Cold In A Jiffy

Relief Now Almost Before You Know It

If you want quick relief from a cold, go back at first principles and use something you *know* does the business—don't start "trying" a lot of fancy effects or remedies.

Get Hill's Cascara Quinine. A scientific formula made to do ONE THING WELL: *to knock a cold in a jiffy*, not to cure a hundred different things.

Take two tablets now. Then follow directions on box. Drink lots of water, too—that's all. Soon those mean aching pains in head and body begin to go; the cold breaks up; poisons leave your system and you feel like a new person.

If it doesn't do that, your money back. Get a box now for a few cents.

HILL'S Cascara-Quinine Compound

WRIT 'LOST' IN STRIKE FIGHT

Hundreds of strikers returned to the picket lines in the garment area today after the failure of Mayor Curley to settle the strike during the week-end.

A flurry of excitement occurred in front of 35 Kneeland st., when a deputy sheriff attempted to serve a subpoena on Philip Kramer, vice-president of the International Ladies' Garment Workers Union.

The paper was later found in the street. It called for appearance of Kramer and Jacob Halpern, union business manager, in injunction proceedings of Matthew Kadesky Co. The company seeks to prevent picketing.

Reports that several cloak manufacturers had settled their differences with the workers indicated that between 200 and 300 may soon return to work. The reports came from union officials.

Mayor Curley's peace move was placed in the hands of Samuel Silverman, corporation counsel.

City Hospital Treating 210 More Than Bed Capacity

Boston City Hospital is caring for 210 more patients than there is proper room for.

This, and many other reasons for additional facilities, were told the legislative committee on municipal affairs today in a hearing on legislation to enable the city to borrow $2,000,000 outside the debt limit.

Dr. Henry S. Rowen, acting chairman of the hospital trustees, said 1400 patients were in the buildings that have a normal bed capacity of 1190.

"We are doing the best we can under very trying conditions," Dr. Rowen said. "The hospital has a normal bed capacity of 1190, but 1400 patients are now being cared for.

200 ON AISLE COTS

"Present needs call for a large surgical building and one more medical building. Their erection will make it possible for the city to look out for the needs of its people for the next 35 or 40 years.

"More than 200 patients are lying on cots in the aisles of the hospital."

A. E. Casson, legislative counsel for the city; Corporation Counsel Samuel Silverman, Charles J. Fox, budget commissioner; Frank A. Goodwin, chairman of the finance committee; James H. Ritchie, hospital architect, and Timothy Donovan joined Dr. Rowen in his plea.

Others present included Carl Dreyfus, trustee; Dr. John J. Dowling, hospital director, and Dr. George G. Sears.

WHAT GOODWIN THINKS

Goodwin told the committee the needs were apparent and the only question was finances.

"The trustees know whether these improvements are needed; the question comes as to how to pay for them," he said.

"I think Mayor Curley should pass up the construction of streets this year and that the $750,00 called for in his budget be used for the hospital instead. The rest of the $2,000,000 could be borrowed outside the debt limit."

START WORKING FOR TRIP

Red-blooded boys of New England!

What is your fondest dream?

How about an airplane trip to Detroit, free of charge, to attend the National Aircraft Exposition?

With all the expenses of the entire trip paid.

Here is your chance.

Starting today the Boston Evening American begins a contest designed to find the most air-minded boy in New England.

The prize, a glorious one, arranged in co-operation with the air transport section of the Aeronautical Chamber of Commerce of America.

The test is simple.

The rules, which should be read carefully, and followed closely, are published in another column.

There will be 24 questions to answer, directly and briefly. Two are published today. Two more will be published each day until the contest ends.

Just one boy will be selected from all the readers of the Boston Evening American.

He will go by plane to the National Aircraft Exposition at Detroit April 2 to 10. He will be taken on a 60-mile special air flight around the city. He will be taken on a sight-seeing tour of Detroit and he will be taken on a tour of the Ford automobile plant.

Distinguished persons from every walk of life have been invited to preview the show. The guests will include leading personages from this country's diplomatic social, industrial, military and naval circles.

There will be a model international air transport line, designed as a practical demonstration of equipment used by America's foremost airline operators, operating between five major airports in the vicinity of Detroit.

All this at the same time in one place—Detroit—an opportunity of a lifetime. Don't miss it.

You will find today's questions on page 4.

Read the rules. Watch for tomorrow's questions.

Double Jeopardy Law Frees Two as Drunken Drivers

Two Quincy men, charged with drunken operation of an automobile, escaped paying the penalty in Quincy court today through a move which caused Judge Albert E. Avery to blink with amazement.

Arthur Keefe of Sea st. and George Underwood of Pawsey st. were charged with drunkenness and operating under the influence of liquor. They were arrested by Officer John Fitzgerald in Hancock st., as they were stepping out of an automobile.

Both men were found guilty of drunkenness and fined $15 each. On the policeman's testimony that Keefe had a driving license, he was found guilty of operating under the influence and fined $50, while Underwood was found not guilty of the same charge.

Underwood, who had pleaded not guilty and who had not testified, was then called to the bench by Judge Avery and asked:

"Who was driving the car?"

"I was," Underwood replied promptly.

After a moment's deliberation the court revoked the $50 fine imposed on Keefe, finding him not guilty, and he and Underwood departed arm in arm.

Underwood could not be tried again, having been found not guilty.

Carpenters Cut Own Pay

Lowell, March 7 (AP)—Union Carpenters today voluntarily reduced their wage scale from $1.25 an hour to $1. The new scale becomes effective at once and until May 1, 1933.

COURT HELD IN POLICE PATROL

A patrol wagon arraignment featured Judge John Duff's session in municipal court today when David Piras, 26 of Shawmut ave., was called to answer a charge of assault with intent to kill.

Before the charge was read, Attorney Herbert F. Callahan, counsel for Piras, explained to the court that the defendant had been released from City Hospital last Saturday, and had a cast on his leg which prohibited him from moving.

The defendant at the time, was lying in a patrol wagon in the police court yard.

Judge Duff ordered the charge to be read, and then instructed Asst.-Clerk Joseph G. Millward to go out and read the charge to the prisoner. A plea of not guilty was entered.

Piras is alleged to have attacked Josephine Panko, Shawmut ave., with a hammer.

The case was continued until March 18.

Apology Reinstates Demoted Fireman

An apology to Mayor J. Fred Manning of Lynn today resulted in the reinstatement of Fire Lieut. Louis A. Salmon, who was demoted to the grade of private for alleged insubordination after writing a letter suggesting how $21,000 could be saved by changes in the fire department.

The letter, written two weeks ago, followed Mayor Manning's request that city employes contribute 10 per cent of their salaries toward unemployment relief.

Salmon now will contribute 10 per cent.

Springfield Man Dies

Springfield, March 7—Charles Sampson Foster, former president of the Common Council, died here today.

Carley Gets 7 Years for Roxbury Holdups

A seven to ten year sentence in State Prison was meted out today by Judge Cox in Suffolk Superior Court to Francis G. Carley, 26, of Hutchins st., Roxbury, after pleas of guilty had been entered to indictments charging two robberies and possession of a revolver.

On December 21 Carley, with two companions, held up and robbed Frank J. Quinn, a taxi driver, Four days later he held up Michael Roitman of Tremont st. and robbed him.

Today, in the real estate columns of the Classified Ads, you will find scores of opportunities for profitable investment.

WINS PRIZE PUZZLE TRIP

DONALD F. INGALLS FRANK C. TURNER

Donald F. Ingalls of Everett, an employe of the Western Union, winner of first prize award in Series C of the Boston Evening American's Washington Patriotic Prize Puzzles, which is a round trip to Bermuda, receiving congratulations from Frank C. Turner, New England passenger manager of the Canadian National Steamship Co. The trip will be made on the Prince Henry, one of the company's palatial southern liners, which inaugurated the reopening of the old port of St. George's at Bermuda on the first sailing from Boston last Saturday.

Hot Dogs on Friday! It's All O.K.; They're Making 'Em of Fish!

Hot dogs on Friday!

For those who must forego meat on Friday, the very latest in the roadside delicacies made their first appearance today at the Fish pier.

Tasting like frankforts, appearing like frankforts and made like frankforts, the new product is made entirely of fish.

The secret was discovered by Frank Barta of Webster, veteran manufacturer of hot dogs.

PERSONALITIES OF AIR

So the Boston school dept. will teach pupils by radio.

Poor kids. They can't get away from it.

The lad who plays hookey now will be a runaway.

There's one consolation. The teacher won't be able to keep the kid "after school."

And they'll whisper all they want.

Wonder if the sponsors will invade this territory.

"Now children turn to page 15 and write about the Gasburg address. But before you do, kiddies, ask your mammas to give you a penny so you can run down to the hardware store and get a gallon of Soapwater's latest Wave pills guaranteed to cure colds, rheumatism, overeating, soup stains and ink on your fingers. Then come back and turn to page 12."

When referring to himself the wasted-away Paul Whiteman doesn't say orchestra leadah or director but "fiddler." A regular guy . . . Mort Downey telephones the missus nightly during his tour. She's Palm Beaching . . . Norm Brokenshire wants to know who has a better right to keep a scrapbook than a prize-fighter. Owitch . . . Whoops, Ann Leaf is going to buy herself a bicycle . . . When Joe Rines won $250 at the races in Miami he wired the news to one of the boys. But not even a post card when he lost it all back a few days later . . . That Real Folks program can't make up its mind. It shifted from NBC to CBS a month ago, and now it's going back to NBC. Apr. 3 is the change date . . . And that Lanny Ross-Don Voohees p'gram which CBS has snaked from NBC, as told (first as always, thankyouse here Sat., will retain its Thurs. spot until Apr. 7 with Olga Albani doing mike-duty.

Art Jarrett got a letter from a fan who suggests he whistle.

Poor Art. The writer might at least have been gentle and suggest he hum.

Brad and Sam take over Salty Sam's WAAB p'gram at 5:30 tomorrow. But this is said only temporarily, for a chap named Sid Gary will finally be coming out of the ether on this job . . . A radio preview of "Vincent Ventures" on WBZed at 9:30 this eve'. . . Henry Kalis is still being urged to enter radio, but the Met orch. leader "can't get away" .

M. G. M.

Advertisement

Stomach Agony Stopped Quick!

"I suffered agony with pain to my stomach. Then I tried ACIDINE and can relieved me," says Mrs. M. Montgomery, Los Angeles, Cal. "I can now eat anything I want if I take ACIDINE afterwards. ACIDINE is proud—don't make any changes in it—it is perfect now. I am 70 years old, but feel 30."

Zod gas, sourness, heartburn, dizziness, despondency, headache resulting from acidity. Maker guarantees ACIDINE ends your stomach trouble or money back. All druggists have ACIDINE.

Marry-Go-Round

YOUNG LOVE IN EVERY WOMAN'S LIFE

By HELEN ROWLAND

EVERY WOMAN should have Young Love in her life, at least once. There is no other love quite like it—so glamorous, so radiant, so exalted.

That is why, when I heard that Elsie Janis had taken a fling at Young Love, and married a handsome boy, I gave that little girl a Great Big Hand! I was positively joyful!

I know Elsie Janis as a sweet and wise woman, who has been through enough to make her appreciate every moment of happiness that comes her way. I have a very clear idea of how many of the illusions of marriage America's most popular woman has passed up.

Apparently, she agrees with me that "there IS a life, after 40", and that no woman's heart should curl up like a cat and go to sleep, when the clock strikes 35. There is no deadline for an interesting and fascinating woman, and no age-limit to her charm.

But "two years of perfect happiness"! There's no such thing! Even when your marriage is a glamorous adventure of Young Love, you've got to face the storms and risk the upsettings. They're part of the adventure! Two years of bliss, perhaps—but even a fight would be a blissful relief from "perfect happiness."

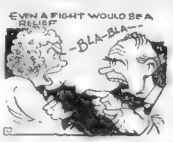

Here's to Young Love—and the Glamorous Adventure!

Children Can Get Kidney Trouble

By DR. R. S. COPELAND

IN THE MIND of too many Kidney disease is an ailment confined to the middle-aged. Yet children and young persons in their late 'teens often suffer from kidney ailments that may cause them trouble throughout life.

Dr. Copeland

Many persons in middle-age, and even younger, suffering from backache, rheumatism, dizziness, nervousness, and other symptoms of kidney trouble, have been surprised to learn that their ailments were caused by kidney disorders that had existed since childhood.

The kidneys of children are frequently overworked because of the fevers and other diseases of childhood. Many times they are weakened by the poisons of tonsilitis, adenoids, decayed teeth, and other infections. Then, when the child grows up, the kidneys, which have been overworked and weakened since childhood, are unable to withstand the poisons of adult life.

Kidney disorders are not confined to any one age. They may attack persons of any age. The most frequent cause of kidney trouble is the failure of the kidneys to remove the waste matter from the blood. Lack of exercise is a prime cause of this condition. Other causes are exposure to cold and dampness, overeating, and the drinking of too much coffee, tea, beer, wine, or whiskey.

A book telling how to overcome kidney disorders through proper diet has been written by Dr. Copeland. Many persons have written to him asking for a copy of this book. Dr. Copeland has consented to send a copy to anyone who will write to him in care of this newspaper, inclosing a 2-cent stamp to cover the cost of mailing. Address your letter to Dr. R. S. Copeland, in care of Boston Evening American, Boston, Mass.

Advertisement

How Do Women in the Movies Manage?

[illegible] Midol [illegible] at any drug store.

Daily Pattern

By MARIAN MARTIN

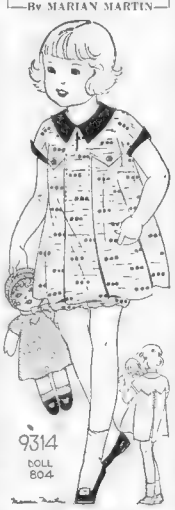

Simply Tailored

PATTERN 9314

JUST AS CUTE as can be is this play dress with matching bonnet made of printed cotton and trimmed in eyelet embroidery and ruffles of organdie. The set will fit your little one each time she has a growth spurt that has a comfortable look about it. Pique, gingham, linen and lawn are suitable fabric.

Pattern 9314 is available in sizes 2, 4, 6, 8 years.

Tracing paper 3d requires three yards to be stitched and 3d for each Pattern desired.

Send FIFTEEN CENTS in coins or stamps (coins are preferred) for PAPER pattern. Write size, your NAME, ADDRESS, STYLE NUMBER and SIZE of each pattern desired.

SEND FOR YOUR COPY OF MARIAN MARTIN'S NEW SPRING PATTERN CATALOG. This features 32 pages of the most delightful Spring modes, especially selected for the woman who sews at home. A wide range of afternoon, evening and sport models, special suit, coat and dress models, many pretty and kiddies' clothes, a collection of the newest ideas in [illegible] and [illegible]. Be sure to get your copy of this Spring's most complete pattern catalog. Price of CATALOG 15 CENTS. CATALOG AND PATTERN TOGETHER TWENTY FIVE CENTS.

Address all orders to Boston Evening American Pattern Department, 232 West 18th st., New York City.

MURDER OF THE NIGHT CLUB LADY

Christine's Brother Is Watched

Continued from Page 1, 2nd Sec

person—he has been with us for years."

"Why did Christine oblige your Chinaman?"

"He frightened her. She thought he was impertinent in the way he watched her."

"She was afraid of him?"

"Yes, frankly—she was. But that was foolishness."

Coit brushed aside her comments.

"Now there remains what to me seems a different point," resumed Coit. "Lola was found wearing a flannel bathrobe. Do you know if it was hers?

"Yes—she always liked it."

"Did she wear it often?"

Whenever she felt chilly."

[illegible]

[illegible]

[illegible]

ARMY OF AMATEURS CLASH FOR N. E. RING TITLES

FANNING

With GEORGE UNDERWOOD

Helgy's 118 Stitches. ↑ *Little Spot in Ireland.*
J. Buckley Is Scared. ↑ *Sandy's Training Camp.*
Boy Bandit's Brood. ↓ *Bouquets for Worcester.*

WHEREIN WE GET A BIT INQUISITIVE?

DID YOU KNOW THAT H... Bentley of the Chicago Black Hawks scored ... years in the World War ... and got as far as a scratch ... as he has been ... only has received a total of 146 stitches ... That Hooper was had more stitches but got more wounds than Clyde Hatch? ... That Joe Wosman, the Boston dragster, who was caught ... and managed back Lakeford and others now has ... and wants to pitch and is playing Einar Jorgensen? ... That Tommy Griffith and Bobby Lee are bringing ... Boston Braves ... Schaaf was ... That Jack Dempsey ... Hot Water ... that ... Larger ... under ... bony ma... to number ... any other s...

ARE YOU AWARE THAT ... of the golf ... given to pick ... in the United States? ... That now ... Northern ... Western sections play more ... than those living in the South? ... That professionals prefer women are better golf students than men because women have more patience? ... That Fay Crocker ... teacher and ... Hebert? ... That Dr. Harold Hubbell left ... with the prize? ... That ... the professional ... that will ... Boston or Quincy ... be a flop? ... That Joe Dey ... coach ... with L. Sullivan as ... barber shop ... and ... teacher? ... That A. Lumley ... one of the best ... was ... Gazette? ... That is a question which has ... Vance or Lefty Grove? ... That Dazzy's fast ball had ... have, a hop ... was not ... in Lefty's? ... That Pat Hallowell ... 4:12 4-5 two mile ... everyone talking? ... That experts are wondering how fast Venzke would run on that six lap track?

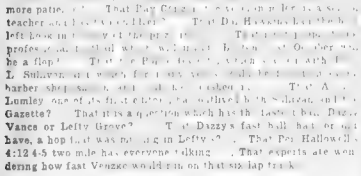

ANYONE EVER TELL YOU THAT Jimmy Johnson, the Boy Bandit, now general manager of Madison Square Garden, N. Y., has 10 children? ... That Jimmy is a pal of Mayor Walker? ... That his rivals are declaring he is violating the anti-trust law and is trying to round up every fighter in captivity? ... That Boston Cauliflower growers accuse Johnny Buckley of the same thing? ... That for a quarter of a century Y. Jeffries has had the privilege of great pole vaulters? ... That Jeffries is a cousin of the world's weight-throwing champ, Ralph Jeffries that lives in Portland and where Temperance and Liberties meet on Temperance? ... That Harvard has developed ... of the great ... tennis players? ... That Coach Bill Mylod, who knows ... and raves ... the way Shaw ... to handle ... at the wrestling ... learned ... and ... from ... expert ... aliases? ... That ... a coach ... Lunn ... all a ... that?

DID IT OCCUR TO YOU THAT the Braves seem to have the nucleus of a sure enough pennant contender this season? ... That if Art Shires tends to his knitting he may be the making of the club? ... That it is about time that Boston had another pedestrian winner? ... That Dorando Pietri, the Marathon runner, owns a bake shop in Italy over which are the words "Bake Pedro"? ... That "Babe Pedro" means more to the fans ... than any of telling the world Dorando made his money with his feet? ... That Sandy Ferguson's latest training camp was the jail and he was at his best when he came out of it? ... That Steve Hamas won his first fight because his brother threatened to lick him if he didn't? ... That Charlie Harvey says he would rather have Hamas fight Sharkey than Schaaf? ... That Harvey says Frisco is the second greatest heavyweight in the world but many others say he is the greatest?

SPEAKING OF WORCESTER did anyone ever inform you that the old Worcester Oval was one of the fastest running tracks in the world? ... That George Tinsley beat Tommy Conn at three the length of the stretch and eased down in 1:11? ... That Tinsley had the most beautiful running ... of any ... boxer ... seen? ... That Ned Ten Eyck of Worcester won ... the Diamond Sculls probably was the greatest single sculler that ever ... that? ... That he came of rowing stock on ... side? ... That his Dad was Jim Ten Eyck and his mother was sister of the ... famous Ned Hanlan? ... That John Anderson, the first player ... to ... and with the base occupied was a Worcester cop? ... That ball players will tell you Lu... Kaleas, Indian outfielder at Holy Cross and ... would have been greater than Ty Cobb if he ... with ... Ty Irving Wadsworth, fireswatter? ... That for many years Worcester developed more big league ball players than any city in America? ... That it was the home of Billy Windle, Mal Taylor, Phil Casey and other champion ... Bats. That in the days of Pat Harkins it was ... the ... town in the globe? ... That Worcester hasn't been the same since the Great Umpire called Pat "Out."

DID YOU HEAR THAT Harvey Cohn, who is New Hampshire boxing commissioner and Dartmouth freshman track coach has been ill? ... That Harvey and Herbie Trois once were compelled to run a national championship mile three times in same afternoon because of two mistakes by A. A. U. officials? ... That there's something about the looks of Sxver Shahlen the rookie pitcher that makes some Hub fan is going to stick in big league baseball? ... That Freddie Lane says Shahlen will not stay in baseball unless he thinks he has more? ... That with that name Shahlen shouldn't have any difficulty in making the Fordham football team? ... That oranges in California are selling 5 cents a dozen and ball players are going strong for them? ... That Jimmy Slattery—you've seen him box—is a candidate for the New York Police Department? ... That Laddie Lee, former Holy Cross athlete and professional boxer, is a policeman in Medford? ... That Mike Pecora, the national walking champion and record holder, is a barber? ... That we almost have reached the bottom of the column and better stop before we fall through?

BOSTON EVENING AMERICAN SPORTS

JOHNSON DID DIVING ACT, SAYS MENKE

By FRANK G. MENKE.

New York, March 7 (INS)—

He ... ing for Gene ... T...

Johnson Tunney was simply beaten ... he was not paid off in full until the fifth round.

Johnson Held on Until He Got His Money

... It wasn't until the end of the ... ard that I got word that all the money had been paid to me. I told them that I would not do any ... until they paid me off. And I were de... rather. I'd have been right there for the 15th if they hadn't paid. But they paid so I got ready to do my stuff.

Jack Let Willard Slap Down His Title

When the 20th began I got off my chair slow-like. Then I moved in close to Willard. He took good aim for my chin—and put me on the cheek. I went down and Willard was champion.

Yes, sir, I made sure I got all my money before I blew that title, but I made one mistake. I should have made sure that the moving pictures they promised to give me so that I could show them in Europe and make some money on them there were real pictures of the fight.

I say gave me a can of films, like they said they would. But they must have made a little mistake—or something. Anyway, when I hauled those pictures out to show them to exhibitors in Europe all I had was a lot of blank film.

BOY ATHLETES TO TRAIN AT Y

Employed boys who are cute ... the ... Y. M. C. A. ... The boys will be among the ... in the Y. M. C. A. ... Boston ... of the ... Y. M. C. A. ... Boston ... whose ... moved to ... To ... Boston ... Y. M. C. A. ... Boston ... Y. M. C. A. ... Boston ... Y. M. C. A.

A'S FLAG CHOICE

VETERAN NINE HAS EDGE ON A. L. FIELD

Fort Myers, Fla., March 7 (AP)—Instead of either being broken up, as some experts predicted, or showing any tendency to disintegrate after three straight years at the top of the American league, as many expected, the Philadelphia Athletics now appear stronger than ever.

If anything is going to stop [illegible] from capturing a record [illegible] of four straight pennants [illegible] fashion [illegible] of attorneys.

This facing [illegible] and also by Connie Mack[illegible] and Mrs. [illegible] accompanied the [illegible] of the Athletics [illegible] big [illegible] this season, [illegible] not [illegible] the power of the club. Of course [illegible] fears [illegible] the New York [illegible].

[illegible] Jimmie Dykes, Max [illegible] and Jimmie Foxx [illegible] the pennant [illegible] that season, [illegible] of the Detroit Tigers [illegible] being a comeback [illegible] Simmons [illegible] Goslin [illegible] Heilmann [illegible] Manush [illegible] Cochrane [illegible] Gehringer [illegible] Owen [illegible] Marberry [illegible] Fothergill [illegible] Rowe [illegible] Crowder [illegible] Whitehill [illegible] Bridges [illegible] Sorrell [illegible] Hogan [illegible] Wingo [illegible] Hayworth [illegible] Hall [illegible] Cochrane [illegible] Foxx [illegible] Dykes [illegible] Haas [illegible] Boley [illegible] Walberg [illegible] Grove [illegible] Earnshaw [illegible] Rommel [illegible] Quinn [illegible] Mahaffey [illegible] Miller [illegible] Shores [illegible] Hoyt [illegible] Ferrell [illegible] Johnson [illegible] Cronin [illegible] Kress [illegible] Berger [illegible] Weiland [illegible] Schulte [illegible] Crowder [illegible] Hogsett [illegible] Stone [illegible] Fothergill [illegible] Rowe [illegible] Marberry

Financial News, Stocks, Bonds and Comment

"BUSINESS HOARDING" TO END SHORTLY

By B. C. FORBES

Today [illegible] Boarded [illegible]

Downswing at End

[illegible] has run [illegible] aggregate [illegible]

Many [illegible] [illegible] [illegible]

GOOD TONE IS DISPLAYED IN WALL STREET

New York, March 7—Pivotal shares generally displayed a good tone as trading progressed on the New York Stock Exchange today.

The start was irregular with a showing of firmness in the rails, while some of the industrials ere slightly reactionary on profit-taking.

PROFIT-TAKING ABSORBED

The early profit-taking was well absorbed and a number of issues were able to show appreciable gains by the second period." The food group had special strength.

U. S. Steel was down a point, Drug and Gillette each showed point recessions. Corn Products advanced 2 points. United Corp gained over 2 points, while Houston Oil, Chicago Yellow Cab and McKeesport showed gains of a point or more.

Homestake Mining soared 7 points and Columbian Carbon was up 1. Losses of 2 points or more were shown for such issues as American Telephone, Atchison and Anaconda.

Declines of a point or more were recorded for International Business Machines, Delaware & Hudson, Canadian Pacific and American Tobacco A.

TURN TO BULL SIDE.

Week-end advices by brokers to their clients showed a growing number who were turning to the "bull" side of the market. The list, however, was found to be in an irregular trading area, where it had turned back twice this year. This better tone of commission house reports was attributed in part to the gains scored last week in the bond market.

Wide interest was shown in government financing projects, including the plans to raise $900,000,000 additional revenues for the Treasury Repartment through sale of notes. In addition, the new 2 per cent baby bonds made their bow to the public, and coupled with their presentation was a statement that boarding, which they are designed to relieve, has definitely waned.

London's stock market continued to advance, on top of its gains of 4 to 5 per cent for listed securities scored the past fortnight. Sterling's further rally to a new high price for the year of $3.52⅜, a gain of 1⅜ cents for cable prices, again revived reports that Chancellor Snowden may soon determine a stabilization plan for the pound.

The outlook for business in the United States for the next few months is favorable in at least two respects, says the current issue of the Textile Organon, published by the Tubize Chatillon Corporation.

"First, the fact that Ford will bring out his new model in the near future should help clarify the automobile situation both for the automobile manufacturers and the consumers. The second factor is the arresting effect, if not the stimulating effect, which the Glass-Steagall bill should have on commodity prices in general.

"Two of the unfavorable aspects are the continued disturbance at Shanghai and the situation which is reported to exist in and relative to Europe during the next few months."

STUDEBAKER'S PROFIT SHOWN

The annual report of the Studebaker Corp. and subsidiaries for 1931 shows total net profits of $825,202 as compared with $1,540,202 in 1930, a decrease of 46.4 per cent.

After adjustment for the Pierce-Arrow minority interest and after deducting the preferred dividends paid on the Studebaker preferred stock, there remained $209,355 applicable to Studebaker common stock, or 20 cents per share.

This compares with $527,715, or 27 cents per share earned in 1930. Dividends of $1.20 per share were paid on the common stock, which is out of the earned surplus of previous years.

In the first nine months of 1931 the company's business was fairly profitable, showing net profits, after minority interests, of $2,496,125, or 4.7 per cent on sales as compared with 3.8 per cent in the same period of 1930.

Net sales of the consolidated companies for 1931 totaled $64,406,857, in contrast with $86,082,929 in 1930, a decrease of 25.2 per cent. The number of vehicles sold was 76,202 as against 97,268, a decrease of 13.5 per cent.

Fifty Stocks Sell Higher for Week

New York, March 7—The market value of fifty representative issues listed on the New York Stock Exchange at the close of business for the past week was $11,340,079,913, an increase of $753,301,040, or 7.11 per cent, as compared with the market value of $10,591,777,873 at the close of the preceding week.

At the close of the corresponding week a year ago, these same fifty stocks had a market value of $22,030,392,979, indicating a decrease during the year of $10,685,313,066 or 48.50 per cent.

Pierce-Arrow Co. Operates at Loss

New York, March 7—Pierce-Arrow Motor Car Co. reports for the year 1931 a net loss of $476,943, as compared with a net profit for 1930 of $1,317,070. Up to September 30 $226,435 net profit was earned, but heavy losses in the fourth quarter more than absorbed the income. Net sales for the 12 months totaled $11,925,857, as compared with $19,016,971 the year previous.

NEW YORK STOCK EXCHANGE

Saturday's sales 1,269,000 shares
Week ago 900,000 shares
Year ago 1,555,620 shares

1932 to date 72,974,259 shares
1931 to date 124,128,788 shares
1930 to date 152,318,470 shares

—A—

1932 High	1932 Low	Div. in $		Sales Cons100	Open	High	Low	2:00	Net Change
5¾	3⅜		Adams Ex....	1700	5¾	5¾	5½	5⅝	+ ⅛
29	24	2	Adams Millis..	1900	29	29¾	29¼	29¼	+ ¼
3⅝	2⅜		Adv Rumely..	100	3½	3½	3½	3½	
16⅜	12¾	1.50	Affiliated Pro..	2700	16½	16½	16	16	- ⅛
61¼	46	4.50b	Air Reduction	2100	61¾	61½	60½	61¾	+ ¼
14¾	11⅜	.40	Alaska Juneau	4200	14¼	14¾	13⅞	14	- ⅜
7⅜	4⅜		Allegheny Cor	200	2¼	2¼	2¼	2¼	
7⅜	2½		Allec Cornfew	1000	4¼	4¼	4	4	- ⅛
66½	62½	6	Allec C & D..	3200	66	66¾	64¾	65	- 1
13¼	10¼	.50	Allis-Chalm..	1000	11⅞	11¾	11½	11½	
14½	12	2	Amerada Cor	300	14	14⅛	14	14⅛	+ ⅛
3	2		Am Ar Chm..	100	2¾	2¾	2¾	2¾	+ ⅛
18⅛	12½		Am Bank N..	500	17	17	16½	16½	- ⅛
15½	12	1.60	Am B S Fdv..	400	14	14	13¾	14	
72	54⅜	3b	Am Can	23700	72⅜	73½	72¾	72⅝	- ⅛
8	6¼		Am C & Fdv..	100	8	8	8	8	
36	25		Am C & F pf..	10	36½	36½	36½	36½	+ 1½
5	3		Am Chain.....	200	5	5	5	5	+ ⅛
26	21	7	Am Chain pf..	100	17½	17½	17½	17½	- 3½
27⅛	23	2.25	Am Chicle	100	25½	26¼	25½	26¼	+ ¾
1¾	1⅛		Am Com Alco	1100	9	9¼	8⅞	9¼	
9¼	6¼		Am Forn Pwr	16800	8⅜	8⅜	8	8⅜	+ ⅛
38¾	27⅜	7	Am For P pf..	200	38	38¼	37½	37½	- ⅜
17¼	11½		Am F P 2 pf..	300	14	15	13	15	+ 1¾
49¾	41⅝	4.20	Am Home Pro	1200	49½	50½	49¾	50½	+ ⅜
20¼	12	2	Am Ice.....	1800	19½	20¼	19¼	20¼	+ ¾
8	6		Am Internat..	2500	8	8¼	8	8	
7¾	5¼		Am Loco	400	7½	7¾	7½	7½	
22¼	17¼	1.40	Am Mach Fdv	400	21¼	21¼	21¼	21¼	+ ¼
6¾	4¼		Am Metal.....	100	5⅛	5⅛	5⅛	5⅛	+ ⅛
61¾	46		Am Pwr & Lt..	600	59¾	61¾	59¾	61¾	+ 1¾
16¾	13	1d	Am Pw & Lt..	1500	16	16¼	15⅝	16	+ ⅛
38¾	30⅛	7	Am Rad & Stpf	100	40	40	40	40	
58	48	6	A P & L 6pf..	300	53	53	53	53	+ 1
1	⅝	.40	Am R & S S..	800	7¼	7¾	7¼	7¼	
1¾	¾		Am Republics	1200	2⅛	2⅛	2⅛	2⅛	
13	7		Am Roll Mill	700	12⅜	13	12⅜	12⅝	+ ⅛
28	21⅞	3	Am Saf Razor	4600	25	26¼	25	26	+ 1
21¾	10	.10	Am Sm & Ref	2600	16¾	16¾	15¾	16¼	- ⅜
85	70		Am S & R pf..	400	68¾	68¾	68¼	68½	- ½
			Am Sod & Ch..	300		¼	¼	¼	
26	21	7	Am Stl Fdv..	100	7¾	7¾	7¾	7¾	
8¾	5¾		Am Stl Fdy..	200	7½	7½	7½	7½	
39¼	27⅛	4	Am Sug Ref..	100	28	28	28	28	
68⅝	67⅞	7	Am Sug R pf..	100	70¼	70¾	70¾	70¾	- 1¾
137⅜	107⅜	9	Am T & T....	27500	134	134½	131⅝	132½	- 2¼
88¼	68⅜	6	Am Tob B....	2400	88	89¼	87¾	89	+ ¾
33¾	24⅜	3	Am Water Wk	800	33¾	33¾	33⅜	33⅝	+ ⅛
5¾	4¼		Am Woolen....	100	4¾	4¾	4¾	4¾	- ⅛
30⅝	15½		Am Yvlon Pf..	3700	29	30¼	29	30¼	+ 1⅛
3	2		Am Z & Lead..	100	2⅝	2¾	2⅝	2¾	+ ⅛
9	7¼	6	Anaconda Cop..	2500	10¼	10¾	10¼	10⅝	- ⅛
17½	13	2.40	Anchor Cha C	100	17¼	17½	17¼	17½	+ ¼
4¾	3⅞		Andes Con Mn	100	4¼	4¼	4¼	4¼	- ⅛
9¼	6¼		Armour Ill A..	100	8¾	9	8¾	9	+ ⅛
9¼	6¼		Armour Ill pf..	100	9¾	9¾	9¾	9¾	+ ⅛
2¾	2¼		Asso Appl Ind..	400	2¼	2¼	2¼	2¼	
9	7¼	6	Atch T & S F....	2200	86¾	87¼	86	86¾	- ⅜
86	76½	5	Atch T&SF pf	100	82½	82½	82½	82½	+ 1
2¾	2¼		Atl Gulf & W I..	400	2¾	2¾	2¾	2¾	
11¾	8¼	1	Atlantic Ref....	1800	12½	12½	12	12½	+ ⅜
151⅛	83¾	4d	Auburn Auto..	11200	91½	91½	89	90	- 2¼
3½	2⅜		Aviation Del..	400	2¾	2¾	2¾	2¾	- ⅛

—B—

8¼	4¾		Baldwin Loco..	300	7	7	7	7	
28½	16½		Baldwin Lo pf	30	23	23	22	22	- 1
31⅝	12¾		Balt & Ohio....	5300	19¾	19¾	19	19¼	- ¼
41¼	27⅞	4	Balt & O pf....	300	32	32	32	32	+ ⅛
5¾	4		Barnsdall Co....	1500	4¾	5	4¾	5	+ ⅛
43⅛	34¼	4	Beatrice Crm..		36¾	36¾	36¾	36¾	- ⅜
24¾	16⅛		Belding Hem..	200	19	19¼	19	19¼	+ ⅛
18⅜	13⅛	.60	Bendix Avia....	2000	14	14¼	14	14¼	+ ⅛
20¾	19½	2	Best & Co.....	100	20	20	20	20	
24¾	15⅛		Beth Steel....	1400	23	23½	23	23½	+ ⅜
74	60	7	Beth Stl 7 necf	100	60¾	60¾	60¾	60¾	+ ¼
7¾	5½		Blaw Knox....	100	6¾	6¾	6¾	6¾	
22¼	15⅝		Bohn Alum....	400	16½	16⅝	16¾	16½	+ ⅛
41¾	24¾	3	Borden Co.....	2200	41¾	42	41¾	42	+ ⅛
12⅜	9	1	Bore Warner....	2200	12¼	12¾	12¼	12¾	+ ⅜
11¾	7⅞	1	Briggs Mfg....	1400	11⅜	11¾	11½	11½	- ⅛
49¾	30⅛	4	Bklyn Manhat	5000	49¼	49¾	49	49¼	- ⅛
79¾	66	6	Bklyn Man pf..	200	76	77¼	75¾	77¼	+ 1¼
9¾	7⅛		Bklyn Queens	700	9¾	10	9¾	10	+ ⅛
88½	72½	5	Bklyn Un Gas	200	87½	88	87½	88	- ⅛
6	4⅛		Brunswick Tire	100	5	5	5	5	
5	4⅛		Buck Erie Co..	100	4¼	4¼	4¼	4¼	+ ⅛
7¾	5½		Buc E Co CV pf	200	8¼	8¼	8¼	8¼	+ ⅛
34¾	24¾	.60	Bullard Co....	200	31¾	32	31¾	32	+ ⅛
3	2		Bulova Watch	100	2¾	2¾	2¾	2¾	
2¾	1⅞		Budd Mfg.....	100	2¼	2¼	2¼	2¼	
12¾	9¼	.60	Burroughs A Mac	6300	12¾	12¾	12¼	12¾	+ ¼
18	15¾	2.50	Bush Term....	1300	20½	21	20	21	+ ½
62	50	7	Bush Ter deb..	100	58	61	57½	61	+ 3
51⅝	50	7	Butler Con & Z	100	51	51	51	51	+ ⅛
4¼	3⅛		Butterick.....	100	3¾	3¾	3¾	3¾	+ ⅛
19	10½		Byers (AM) Co	700	18½	18½	18¼	18¼	- ⅛

—C—

11⅞	8¼		Calif Packing..	100	9¾	9¾	9¾	9¾	- ⅛
4	3		Cal & Hecla....	200	3	3	3	3	
7⅞	4½		Camp W&C Fd	100	6½	6½	6½	6½	
13½	10	1.20	Can Dig Eth..	1900	10¾	10¾	10¾	10¾	
20¾	10¾	1.25	Canadian Pac	10700	19¾	19¾	19¼	19¼	- ⅜
27⅛	22½	3	Can Admin pf..	100	24	24	25	24	
36¾	26¼		Case Th Mach	14200	32½	33	32½	32¾	+ ½
75	49¾	7	Case Threst pf	10	66	66	66	66	+ 1
15⅝	10⅞		Catasillar T...	400	12¾	13¼	12¾	12¾	
5	3¾		Celanese.....	400	4¼	4¾	4¼	4¾	- ⅛
78	46½		Cent IR of NJ	400	56	56	55	55	- 16
6¼	5		Cent Ills Mills	100	5½	5½	5½	5½	
15	9¾	1	Cerro De Pas..	1000	13¼	13¼	13	13¼	+ ⅛
7	4⅜		Checker Cab..	100	6¾	6¾	6¾	6¾	
23¾	13	3	Chesapeake Co	800	18¼	19	18¼	19	+ ⅛
31½	21⅛	2.50	Ches & Ohio..	1600	24½	24¾	24½	24¾	
8¾	5		Chicago Gt W..	100	7¾	7¾	7¾	7¾	
15¾	9¾		Chi Gt West pf	100	13¾	13¾	12¾	13⅜	+ ⅛
5¼	2¾		Chi M&St P pf	200	4¼	4¾	4¾	4¾	+ ⅛
12⅜	6		Chi N Northw..	100	9	9	9	9	
31	17		Chi & Nor pf..	100	21	21	21	21	+ 1
7¾	3¾		Chi Pneumatic	100	4¾	4¾	4¾	4¾	+ ⅛
111¾	79		Chi R I & Pac	100	84	84	84	84	+ ¼
16⅝	8½		Chi R I & Pac	900	12	12¾	12	12¾	+ ⅜
21⅛	11½		C R I&P6pf ctf	900	15½	17	15½	17	+ 1½
27½	14¼		C R I&P7pf ctf	200	18½	20	18½	20	+ 2⅛
11⅝	10	3	Chi Yellow Cab	300	11	12	11	12	+ 1½
28¾	21⅛		Chrysler Mot..	2700	25½	25½	25½	25½	- ⅜
28½	25¾	3.60	City Ice & Fuel	500	27¼	27½	27¼	27½	+ ⅛
68	63⅜	6.50	City I & F pf..	100	65	65	65	65	+ 2
21¾	¾		Clev Cliffs Ir..	300	11¾	11¾	11¾	11¾	
22	15½	2	Cluett Peab....	100	22	22	22	22	
117¾	76¼	7	Coca-Cola....	1100	116½	116½	116½	116½	- ⅛
26¼	22½	2.50	Colgate Palm..	300	31	31	31	31	+ ⅛
10⅝	7		Collins & Alk	1400	10¼	10½	10¼	10⅜	+ ⅛
11¾	7¾		Colonial Beck	1100	9¾	9¾	9¾	9¾	- ⅛
39⅛	28	3	Columbia Carb	5700	39¾	40¾	39	40¾	+ 1¾
15¾	11⅞	1.50	Col Gas & El..	9700	15¾	15¾	15¼	15¼	
11	7½	3	Com Credit....	500	10¾	10¾	10¾	10¾	- ⅛
25	19⅛	3	Comm Cred A	100	26¼	26¼	26¼	26¾	+ 1¼
27⅝	15½	1	Com'l Inv Tr	700	26¼	26½	26	26	- ¾
91	85½	6.50	Con Ed 7⅞%cf	70	91	91	91	91	+ ½
97	95	7	Con I T 7pf cf	10	98¼	98¼	98¼	98¼	+ 2¼
10⅝	7¼	.80	Con Solvents..	3100	10¼	10¾	10	10	+ ⅛
11¾	7¾	.30	Consol Ag Ch..	6100	4¼	4¼	4¼	4¼	+ ⅛
11	8	1	Consoleum....	1900	10¾	10¾	10¼	10¾	+ ⅜
8¾	7⅛	1	Consress Cap..	500	8¼	8¼	8¼	8¼	+ ⅛
5¾	3¾		Consol Film In	200	4¼	4¼	4¼	4¼	+ ⅛
11⅝	8½	2	Consol F Ind pf	400	11¾	11¾	11½	11½	+ ⅛
14¾	10¼	1	Consol Gas....	4500	14¼	14¼	14	14¼	+ ⅛
95	89	5	Consol Gas pf..	100	94¾	94¾	94¾	94¾	+ ¼
10⅜	9	1	Cons Laundries	100	9¾	9¾	9¾	9¾	
6¾	4¾		Consol Rail A..	400	6¾	6¾	6¾	6¾	+ ⅛
40¾	31¾	2.50	Cont1 Can....	1900	40¾	40¾	40¼	40¾	+ ⅛
3¾	2⅜	2.40	Cont1 Insur....	200	25	25	25	25	
6¾	5⅜		Continental O	10900	6¼	6⅝	6⅜	6⅝	+ ⅛
4¾	3		Cont Shares..	700	3¾	4	3¾	4	
46	37	3	Corn Products.	3100	45½	46¼	45½	46	+ ⅛
4¾	2¾		Cotv Inc.....	100	4¼	4¼	4¼	4¼	
17¾	10¼		Cree Carbet....	100	17¼	17¼	17¼	17¼	
23	12½		Crosley Radio..	200	15½	16	15½	15⅝	- ⅜
15¾	12	1.20	Crown Ck & Sl	200	15½	15½	15½	15½	- ⅜
1¾	1		Cub Am Sugar	100	1¼	1¼	1¼	1¼	+ ⅛
31	22	2	Curtis Publish	300	24½	24½	24½	24½	
49¾	37½	7	Curtiss Stl pf	10	40	40	40	40	
2¾	1¾		Curtiss Wr A	400	2¾	2¾	2¾	2¾	+ ⅛
3¾	1⅞		Curtiss Wrt A	400	2¾	2¾	2½	2¾	+ ⅛

—D—

102	10	1.40	Deere & Co pf	200	10¼	10½	10¼	10½	+ ¼
89½	65½	b	Dela & Hud....	100	82½	82½	82½	82½	- 1½
58¾	17⅞		Del Lack & W	900	23	23	21	21	- 1¾
12¾	10¼		Detroit Edison	1000	11¾	11¾	11¾	11¾	- ⅛
15⅜	12½	1	Diamond Mat	200	15⅜	15⅜	15⅜	15⅜	
11⅜	7½	1	Doma Mines....	400	11	11	11	11	
2	1.00		Dominion Stks	200	1¾	1¾	1¾	1¾	
57	47¾	4	Douglas Aircr	4800	55	55¼	54½	55	- ⅛
59¾	46¾	4	Dupont DeN	4500	57¾	58⅜	57¾	58⅛	+ ⅜
102½	98	6	Dup Del deb.	100	103	103	103	103	+ ½

—E—

87⅞	68½	5	Eastman Kod	1400	83½	84¾	83½	84	+ ½
1¼	⅞		Edmon Rch....	200	⅞	⅞	⅞	⅞	
12¾	9¾	1	Elec Auto Lt	4700	32½	32¾	32½	32⅝	+ ⅛
2½	1¼		Electric Boat	100	1¾	1¾	1¾	1¾	
4	2⅜		Elec & Mus....	100	3¼	3¼	3¼	3¼	+ ⅛
14	10¼		Elec Pw & Li	14800	14½	15	14⅜	14¾	+ ⅜
33	25½	3	Elec Stor Bat	100	33¼	33¾	33¼	33¾	+ ⅛
36⅛	25½	3	Endicott John	300	34½	35	34¾	35	+ ½
19	17⅛	2.50	Equit Offic....	100	18¼	18⅛	18⅛	18⅛	- ⅛
10	5¼		Erie R R.....	200	9¼	9¼	9¼	9¾	+ ⅛

—F—

1¾	1⅛		Fashion Park	100	1¼	1¼	1¼	1¼	- ⅛
14	11	1	Fed Dent Strs	200	12	12	12	12	
			Fed Water S..	900	5½	5¾	5½	5¾	+ ⅛
3⅜	2⅜	2.60	Fidelity-P F In	1100	3¼	3¼	3¼	3¼	
52¾	41½	2.50	First Nat Str	900	53	53	52½	52¾	+ ⅛
			Fisk Rubber....	400	3¾	3¾	3¾	3¾	
7¾	4		Fisk Rub 1 pf	100	7¾	7¾	7¾	7¾	+ ⅛
7¾	4		Follansbee Bro	1600	7	7¼	7	7¼	+ ⅛
11⅞	8		Foster Wheel..	1100	10¾	11	10¾	10¾	+ ⅛
57¾	54		Fourth Nat Bk	100	54	54	54	54	
			Fox Film A....	300	3¾	3¾	3¾	3¾	
29¼	2		Freeport Tex..	200	19¼	19¼	19¼	19¼	+ ⅛

—G—

17⅛	11	1	Gamewell & Co	10	12	12	12	21	+ ¼
41⅜	36⅛	3	Gen Am Invest	400	35¾	36	35¾	35¾	
104⅝	23¼	7	Gen Am Tk Tr	200	41¼	41¼	41¼	41¼	+ ¼
4¼	3½		Gen Am Tank..	100	4	4	3¾	4	
34¾	26¼	2.40	Gen Asphalt....	200	26¼	26¼	26¼	26¼	
11⅝	6¼		Gen Baking....	600	19	19	19	19	
26⅛	17⅜	1	Gen Electric....	6800	23	23¼	21¾	22¾	- ⅝
14¼	10¾	.60	Gen Elec spec	300	11⅜	11⅜	11⅜	11⅜	
34⅜	26¼	2.40	Gen Foods....	5700	34	34	33½	33¾	- ⅜
38¼	30⅛	2	Gen Gas & El A	200	34	34	34	34	+ ⅛
1⅜	⅜		Penn Dix Cem	100	1¼	1¼	1¼	1¼	- ⅛
23⅜	17⅛	2	Penn R R....	2200	19¼	19¾	19¼	19¾	+ ⅛
121	91	8	Penn Ry Coke	3600	92	95¾	91	95¾	+ 3¾
19	8½		Pere Mo nr pf	100	14½	15	14½	15	+ ½
21½	12	.25	Per Milk Co....	100	11	11	11	11	
10	4½		Pet Corn Cen..	2500	4¾	4¾	4½	4¾	
8½	5¼		Phelps Dodge..	100	7	7	7	7	
5	3		Phil Read C&I	1000	4¼	4¾	4¼	4¾	+ ⅛
5	2		Phillips Petrol	2000	5¾	5¾	5⅝	5¾	+ ⅛
41	36	6	Pierce Arw pf	100	37	37	37	37	
7	3		Pierce Oil Cor	100	6¼	6¼	6¼	6¼	+ ⅛
11⅜	6		Pierce Petrol..	2300	7¾	8	7¾	8	+ ⅛
22½	20½		Pittsburgh Coal	100	22¼	22¼	22¼	22¼	+ ¼
5¾	3⅜		Pure Oil.....	1100	4¾	4¾	4¾	4¾	
60½	50	8	Pure Oil pf....	100	60	60	60	60	+ ½
15¾	10⅝	2	Purity Bakeries	4500	15¾	15¾	15¾	15¾	+ ⅛

—H—

10⅜	5¼		Hahn Dept Str	1000	1⅝	1⅝	1⅝	1⅝	
19	14	6.50	Hahn D Str pf	100	14	14	14	14	- 1⅛
15⅛	9¾		Herb-Hyde Co	100	14	14	14	14	+ ⅛
8	5		Hartman Co B	400	1⅜	1⅜	1⅜	1⅜	
8	5		Haves Body....	100	3	3	3	3	
28¼	25	3	Hercules Pwdr	400	25	26	25	25	- ⅛
82	73½	7	Hershey Choc..	100	80	80	80	80	+ 1
			Hoe (R) Co....	100	7¾	7¾	7¾	7¾	
130¼	110	7.80	Homestk Min..	100	118	118	118	118	
3	2½		Houdaille H B	100				2½	
23¾	16⅛		Household Fin	100	22¾	23¼	22¼	23¼	+ 1
4¾	3¼		Houston Oil (n)	2900	4¾	4¾	4¾	4¾	
10¼	4		Howe Sound....	1100	7¾	8	7¾	8	+ ⅛
11⅞	7		Hudson Motor	100	7¼	7¼	7¼	7¼	
5¾	3¾		Hupp Motors...	400	4	4	4	4	

—I—

			Illinois Central	1900	14¾	14¾	14½	14½	- ⅜
18⅛	9½		Illinois Cent pf	100	22	22	22	22	+ ⅛
38⅛	23¼	4	Indus Raven....	700	28¾	38¾	37¾	38¼	+ ⅛
39½	27¼	4	Ingersoll Rand	200	37	37	37	37	
24¾	20¼	1	Inland Steel....	1300	23¾	23¾	23¾	23¾	+ ⅛
4¼	2⅝		Insnir Copper..	100	3	3	3	3	
6¾	4¼	2	Insurance Co of	1400	4¾	4¾	4¾	4¾	
			Interboh R Tr	1300	14¾	14¾	14¼	14⅜	- ⅛
14¾	9¾		Intercont Rub	100	9¾	9¾	9¾	9¾	
4¾	3¾		Interlake Iron..	400	4	4	4	4	
113⅞	60¾	6d	Inter Bus Mch	200	113½	113½	113½	113½	- ⅜
18¾	14¾	2	Inter Cement....	200	16¼	16¼	16¼	16¼	
4¾	2¾		Inter Combust	200	3¾	3¾	3

COOK-COOS

By TED COOK

"An optimist," says a paragrapher, "is a man who expects Congress to do something about it."

Maybe so. But we always thought he was the guy who expected Congress to do something else about it.

* * *

SID'S A CARD

(Drama Page Item—Los Angeles Paper): Sid Grauman the grand impresario of the Chinese Theater, is a great practical joker. One time he stretched himself out on his bed, after applying a most effective death-pallor make-up. A bottle of tomato catsup sprinkled about judiciously completed the scene. Then he had a friend summon a physician post haste. It did give the doctor, a personal friend of Grauman's, quite a start.

Heh. Heh.

* * *

Politicians in convention
Are too humorous to mention.

* * *

"And the main objection to youth," says Genevieve the kitchen cynic, "is that it does everything too fast but grow up."

* * *

Milestones on the path to civilization:

PARIS (Variety)—A Paris casting agency, finding no studio work for its extras is offering them to theaters to represent long lines of people waiting for admission.

* * *

Politicians hale and hearty
Always blame the other party.

* * *

Genteel racketeer—

"But we wouldn't allow you to take our three-months' instruction course if we didn't think you had a radio personality."

* * *

BULL-ETIN

(News Item)

NEW YORK—Speaking at the forum luncheon of the League of Advertising Women, Miss William T. Mullaly characterized Michael Angelo as an expert in advertising for his work on the ceiling of the Sistina Chapel.

* * *

Men who seldom kiss the wife
Lead a peerless stormy life.

* * *

News item says—

SHANGHAI—Interest rates went up to 730 per cent today. Money is being loaned at the rate of 2 per cent a day.

"Apparently," says Bob Donaldson, "the American automobile financiers mess have hardly have the situation well in hand."

* * *

Simile—Out of place as a floor show in a cafeteria.

* * *

Some things we'd like to say and how
Are said in "I Feel Better Now."
The author's never off the keys
Wish we was her and she was us.

HOLLYWOOD CHATTER BROADCAST

Above picture shows one of uz chatter writers utterly astounded by the intimate and humiliating little secrets that the handsome Hollywood star is urging her to print. Our writer is welcome at every keyhole. Watch his department for reports concerning none of your business.

By Gertie Gush,
Our Chitter Chatter Data Girl.

Saw Lupe Velez shopping for crochet needles . . . It is rumored that Lupe is that way about the four Marx Brothers . . . Who is he male star who broke his wrist gabbing for the checks at 'he bowen Derby the other day? . . . Clark Gable has to brush gals out of his car before he gets in . . . Tessy Sweetest has four new fur oats which have to go back to the ore after she has her pictures ken . . . What blonde star had a fight with her hootlegger and is to pay for her liquor now? . . . Janet Gaynor thinks she'll try a ardrewells plot in her next picture for a change . . . Mickey Mouse is sending ortfits to what non-professional cheese- ieffer? . . . No director has ever had a test! John Barrymore not to look into h camera . . . Greta Garbo and Marlene Dietrich had lunch again together yesterday . . . What feminine star says that here are hundreds of girls prettier than e in Hollywood? . . .

* * *

Q. AND A. DEPARTMENT

Dear Sympathetic Aunt Bella—I'm simply worried sick because my husband is so unreasonably jealous. What can I do, dear sympathetic Aunt Bella?

Worried.

Ans.—Poo, poo, dearie. You ain't got nothing to worry about. Aunt Bella once had a husband what was reasonably jealous.

Aunt (Has Lived) Bella.

FAMOUS LAST WORDS

Tish, tish, my boy. Such things are nothing more than a challenge to your ingenuity and backbone.

* * *

Marked copy.

Copyright, 1932, for the Boston Evening American

Daily Crossword Puzzle

By EUGENE SHEFFER

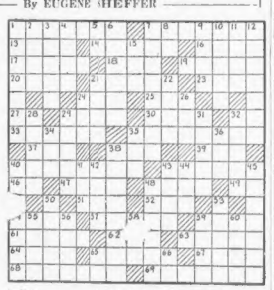

HORIZONTAL

1—Enter a formal dissent
7—Widely admired
13—Rent asunder by force
14—Musical instrument
15—Expending
17—To correct
18—Roaring organ
19—Apportions
20—Sesame
21—Fabric resembling silk
22—Blasted
24—Obtain
25—Put on
27—Ton
29—Cleans
30—Imbue
32—Thing referred to
33—Roofed with rock that splits into thin slates
35—Garlands hanging in curves
37—Color
38—Mete
39—The drudgery for another
40—Intimate
42—The under surface
46—Ether
47—Demonstration
48—Hard, indefinite and close in texture
49—Toward
51—Grease field
52—Before
54—Round timber for extending a sail
57—Pares slightly
59—Barrett
61—Sprites
63—Square or rectangular
64—Sound
65—A feeble-minded person
66—Perceived
68—Cut
69—Slight depression
70—Loaded, as a burden
71—Gives

VERTICAL

1—Pace in advance
2—Hoar frost
3—Outwardly manifest
4—Pliable canvas lodge
5—Very
6—Applies remedies to
7—Traversed
8—pon
9—Employes
10—More recent
11—Arouses
12—Is indignant at
15—Sportive
16—Person
22—Inclines the head
24—Calls in driving animals
26—A negative
28—A shrub
29—Restless
31—Exalted
33—Class of cast metal from the crucible
34—To ventilate
35—Expression of impatience
36—A cereal grass
38—Arrived at
39—Dress
41—Elongated fish
43—Single unit (pl.)
44—Weary of
45—dullness
47—Shafts
50—Instants
53—Entreated
55—Moved in undulations
56—Mark denoting omission
58—An entreaty
60—Incase
62—The present
63—White alkaline compound
64—Quarter of sound
67—Nun referred to
69—Perform

SATURDAY'S ANSWERS

Copyright 1932, for the Boston Evening American

Do You Know?

The Gallagher flour mill at Sandusky, O., which shipped the first flour ever made in that region to New York 100 years ago, still is in operation.

Advertisement

This Woman Lost 64 Pounds of Fat

Mrs. H. Price of Woodside, L. I., writes: "A year ago I weighed 190 lbs. I started to take Kruschen and now I weigh 126 and never felt better in my life and what's more I look more like 20 yrs. old than the mother of 2 children, one 19 and the other 18. Every one of my friends say it's marvelous the way I reduced."

To lose fat SAFELY and HARMLESSLY, take a half teaspoonful of Kruschen in a glass of hot water in the morning before breakfast—go light on potatoes, butter, cream and sugar—don't miss a morning—a bottle that lasts 4 weeks costs but a trifle—but don't take chances—be sure it's Kruschen—your health comes first—get it at any drugstore in America. If not joyfully satisfied after the first bottle—money back.

Backache bother you?

A nagging backache, with bladder irregularities and a tired, nervous, depressed feeling may warn of some disordered kidney or bladder condition. Users everywhere rely on Doan's Pills. Praised for more than 50 years by grateful users the country over. Sold by all druggists.

DOAN'S PILLS

A DIURETIC FOR THE KIDNEYS

THIMBLE THEATRE, starring POPEYE

Now Showing—"The Spider and the Fly"

— AND NOW ALL OF OUR COWS HAVE BEEN STOLEN — NO MONEY AND NO COWS
POPEYE-I'M GOING OVER AND ASK MR. HOLSTER FOR HELP
AHOY, OLIVE-PLEASE DON'T GO OVER TO SKULLYVILLE-YOU'LL BE SORRY
POOEY
GONE TO SKULLYVILLE-A NICE GAL LIKE HER GONE TO SKULLYVILLE
I'D LIKE TO SPEAK TO MR. HOLSTER, MR. JOHN HOLSTER, PLEASE
IN THE BACK ROOM
HOWDY, MISS OYL. I'M GLAD TO SEE YOU
MR. HOLSTER I NEED MONEY

BRINGING UP FATHER

Homesick Only at Home

I'LL BET THAT SAILOR HAS BEEN AT SEA ALL HIS LIFE-
THAT'S A LONG TIME TO BE LOOKIN AT WATER-
I SUPPOSE YOU LOVE THE WATER?
DON'T YOU EVER GIT TIME OFF TO GO HOME?
OH! ONCE IN A WHILE-
I AIN'T SEEN ME WIFE IN TWO YEARS-
DON'T YOU EVER GET HOME-SICK?
REALLY?
ONLY WHEN I'M HOME-
IDIOT-

POLLY AND HER PALS

Long Distance Range

LOOK, SAMBO, AT LAST I'VE FOUND A WAY TO BE NEAR MY DARLIN' DAUGHTER!
DAWGONE IT, THIS GADGET ALMOST MAKES IT SEEM LIKE I HAD ANGEL ON MY KNEE!
HEH! HEH! NOW YOU IS UP AGIN IT, ELMER. LESS'N Y'WANT CARRIE ON YER OTHER KNEE!
NO, I AIN'T!
I JESS USE IT IN REVERSE ON MY STORM AN' STRIFE!

LITTLE ANNIE ROONEY

An April Shower

THANKS TO YOU, ANNIE, I'M SURE WE'RE GOING TO SELL LOADS OF OUR JOLLY JOAN DOLLS—THIS IS THE VERY FIRST JOLLY JOAN! —AND I WANT YOU TO HAVE IT FOR YOURS—
VERY OWN DOLL
I GUESS YOU THINK I'M AN AWFUL FOOL (SNIFF) BUT I JUST CAN'T HELP BAWLING (SNIFF) HONEST, I CAN'T (SNIFF SNIFF)
BUT WHY ARE YOU FEELING BAD??
I DON'T FEEL BAD—I FEEL GLAD ALL OVER—THAT'S WHY I'M BAWLING—BUT I AIN'T CRYIN' SALTY TEARS LIKE YOU CRY WHEN YOU FEEL BAD—
I'M CRYIN' SUGAR TEARS—THE KIND YOU CRY WHEN YOU FEEL TERRIBLY HAPPY—AN' SUGAR TEARS MAKE YOU FEEL SWELL—JUST LIKE A NICE HOT BATH DOES—WHEN YOU'RE TIRED AN' DUSTY!

BARNEY GOOGLE

Clothes Make the Man

HELLO, ERNIE WHERE'D JA DIG UP THE CLOWAIS? YA GONNA START A CABARET IN THE COFFEE SHOPPE?
NIX! NIX! — THAT'S THE SULTAN OF SULU — JUST ARRIVED FROM EUROPE WITH HIS ROYAL FAMILY - ABOUT SIXTY OF 'EM - TOOK THE WHOLE EIGHTH FLOOR — SHHH - THEY SAY HE'S THE RICHEST MAN IN THE WORLD - DIAMONDS BY THE BUSHEL - YEH - AN' A FLOCK O' RACE HOSSES
BOY, OH, BOY. OH BOY! THAT'S THE KIND OF A MUG I OUGHTTA HAVE FOR A BUDDY — I BETTER GET UP TO MY ROOM AN CHANGE - CHANCES LIKE THIS DON'T COME UP EVERY DAY
YESSIREE - - THE OL GEAT'S GONNA THINK I'M HIS COUSIN — OR SUMPA'.

TIM TYLER'S FLYING LUCK

Two Minds Are Better Than One

BUT I DO NOT INTEND TO MARRY COUNT HARLIN! NO-NEVER! NEVER!!
BUT, HIGHNESS, HE HAS COMMANDED THAT YOU BE MEASURED AND FITTED FOR THE WEDDING GOWN!
THE SEAMSTRESS INFORMS ME THAT YOU FORCIBLY EJECTED HER FROM YOUR PRIVATE SUITE, MY BEAUTIFUL PRINCESS!
AWAY! I DETEST YOU! I DETEST YOU!!
NO - ANY FOOL-HARDY ATTEMPT TO RESCUE YOUR TWO UNFORTUNE FRIENDS WOULD ONLY RESULT IN DISASTER FOR US ALL!
BUT, GREE! MR. CHADKO, WE - THEY -
MEANWHILE, SPUD WHO HAD TUNNELED HIS WAY THROUGH THE THICK DUNGEON WALL, HAS ONLY SUCCEEDED IN LANDING IN ANOTHER CELL WHERE HE IS STARTLED TO FIND AN ALMOST STARVED AND MYSTERIOUS OCCUPANT
LISTEN, BUDDY IF YOU'LL ONLY BUCK UP AN' GIVE ME SOME HELP, WE CAN FIND A WAY TO GET OUT OF THIS TOUGH SPOT—!

KRAZY KAT

The Eternal Clinch

MAN & WIFE; EH, IGNATZ?
SO I WOULD SURMISE, KRAZY.
HOW LONG WILL THEY BE SUCH?
UNTIL DEATH PARTS THEM.
I GUESS YOU'RE RIGHT, IGNATZ
OF COURSE I AM.
SIX "HOPS" COULD'NT DO IT YESTIDDY -

POLITICS

TIERNEY REAPPOINTED

Dr. John P. Tierney, of 416 Marlboro st., Back Bay, was today reappointed acting medical inspector of the city health department by Mayor Curley.

TAKES UP DUTIES

Miss Katherine McCormack, new relief matron at Long Island Hospital of the city institutions department, took over her duties there today.

SEEKS CONTRACT

"Tom" Walsh, supervising investigator of the city welfare department, is now negotiating with local radio interests with a view to securing a contract for John McGillivray, aides of the department, whose fame as a singer is widespread. John is said to be one of the most talented tenors in Boston.

FASTEST TYPIST

Michael A. Horrigan, of the water department, is the fastest typist in City Hall. He types 130 words a minute without making a single error.

FIRST AIR TRIP

Miss Josephine Schieb, of the city employes credit union, is to have her first airplane ride soon. She plans a trip to New York by air early next month.

SIGH OF RELIEF

Most speakers on hills before legislative committees register pleasure when thanked for their contribution to the discussions of the committee chairman. This expression of thankfulness, if the speakers but knew it, is more often a substitute for a sigh of relief over the ending of the remarks.

ANCIENT AGAGE

"It has been, in all times, the artifice of despotism and superstition to join liberty, truth, virtue and religion in the bud by cutting off the heads of all who dared to shoot forth to offer. But when a process so summary could not be effected, the next trick was to blast the character of every rising genius who excited their jealousy, by propagating lies and slanders to destroy his influence."

TRUE TODAY

Wendell P. Thore of Squantum, father of the old age pension idea in Massachusetts, says the above quotation in a letter from John Adams to James Waterhouse, is as true today as it was in Adam's day.

DOWD SENDS CARDS

Many Boston voters are receiving through the mails pledge cards in the interest of Councillor John Dowd for sheriff of Suffolk county.

Soracco Has New Ideas for Onyx Club

Fred Soracco has returned as manager of the Onyx Club, 336 Newbury st., after a tour to Florida and Havana to get the latest ideas in night club entertainment.

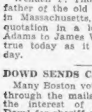

Fred Soracco

The Onyx has been entirely remodeled and presents a comfortable place to dine and dance. The new policy eliminates cover charge and functions medium priced dinners. Guy Emerson is master of ceremonies and he entirely new cabaret has been secured for the opening tonight.

Birth—Marriage—Death Notices

In this column $1.00 for the first four lines or less, 25c each additional line. Notices may be mailed to the Classified Dept., or telephoned to Liberty 4000.

Deaths

DAWES—In this city, March 4, Jean B., daughter of Alanson G. and Beatrice Dowd Dawes, aged 8 years. Services from parents' residence, 269 Perham st., West Roxbury, Monday morning, March 7, at 9 a.m. Relatives and friends invited.

DYRELL—In Somerville, March 4, of 321 Highland Ave., Dr. Thomas M. Durell, age 73 years. Services at the First Unitarian Church, Highland Ave., Somerville, Monday, March 7, at 1:30 p.m.

GALLAGHER—At the Deaconess Hospital in Boston, March 5, Edith W. Gallagher, widow of H. Clifford Gallagher, late of Milton, Mass. Services at her home, 303 Hillside st., Milton, on Tuesday, March 8, at 2:30 p.m. Relatives and friends invited. Burial private.

KERRIGAN—In Arlington, March 4, William H., son of the late John and Mary Kerrigan. Funeral from the residence of his brother, Dr. John J. Kerrigan, 56 Adams st., Tuesday, March 8, at 9 o'clock. Requiem mass at St. Mary's Church, Nelson pl., Cambridge, at 10 o'clock.

MATTSON—In Roslindale, March 4, Charles E. Mattson, aged 64 years, beloved husband of Ada E. (Johnson) Mattson, 15 Mt. Hope pl. Services at the Church of the Resigned Funeral Home, 292 Mass Ave., Arlington, Monday morning, March 7, at 10 o'clock. Relatives and friends are invited to attend.

MICK—At Newton Center, Mass., March 4, 1932, Sarah Estes, wife of the late Jeffrey William M. Mick, aged 82 years 4 months. Funeral services will be held at her home, 559 Parker st., Newton Center, on Monday, March 7, at 2:30 p.m.

McCOY—In Boston, March 4, William J. McCurdy, in his 76th year. Funeral services at the home of his son-in-law, Mrs. George M. Lander, 19 White st., East Milton, Monday, March 7, at 2 p.m. Friends are invited.

McNAMARA—In Roxbury, March 4, Bridget (Kenney), beloved wife of the late Dennis McNamara. Funeral services will be held from St. Joseph's Church, 2350 Washington st., Sunday, March 6, at 4 o'clock. High mass at the French Church of St. Joseph's Church for the repose of her soul Tuesday, March 8, at 10 a.m. Friends are invited.

MORSE—In West Somerville, March 5, Virginia, beloved wife of Ralph T. Moses (nee Fourmier). Funeral from the late home, 35 Gorham st., Tuesday, at 8:30. Requiem high mass at the French Church of North Cambridge at 9 o'clock. Relatives and friends invited.

PERRY—In Somerville, March 4, Frank C., husband of Blanche Perry of 17 Crocker st. Funeral services at the Highland Congregational Church, Highland Ave. and Central St., Somerville, Monday at 2 p. m.

Deaths

RACHELLE—In Cambridge, March 5, John J., beloved husband of Johanna Revelle (nee Donnelley). Funeral from his late home, 27 Sherman St., Tuesday, at 8:15 a. m. High mass of requiem at St. Peter's Church at 9 a. m. Relatives and friends kindly invited.

STORY—In Essex, March 5, Arthur Dana Story, husband of Ruby Adams Story, in his 78th year. Funeral services from the Congregational Church, Essex, Tuesday afternoon at 3 o'clock. Burial at Riverside Cemetery.

SULLIVAN—In this city, March 5, Michael Sullivan of 42 East Newton st. Funeral from the Graham-Putnam Home, 1770 Washington St., Tuesday, March 8, at 8 a. m. High mass of requiem at St. Philip's Church, Harrison Ave., at 9 a. m. Relatives and friends are respectfully invited to attend.

TARBELL—In Havana, Cuba, March 2, David A. Tarbell of 350 Ward St., Newton Center in his 83d year. Funeral services at the Church of the Good Shepard, Walnut, Mass., Monday, March 7, at 2:30 p. m.

TAYLOR—In Chelsea, March 4, Jabish A., wife of Eugene Taylor. Services at her home, 100 Marlboro St., Chelsea, Monday, March 7, at 2 p. m. Relatives and friends invited.

Monuments

THEO. J. CRAIG, Monuments
1075 Saving, 178 Water St., Quincy, Mass.

Funeral Directors

J. S. WATERMAN & SONS
SINCE 1833
FUNERAL DIRECTORS
Local and Suburban Service
Charles A. Rollins
EAST BOSTON 300 Meridian St. Ete. 0383

Lost and Found

FOUND BY POLICE

680011—Tire, Fisk, 32x5, disc wheel.
700011—Tire, Allstate, tube, rim, 32x5.
701911—Tire, Miller, tube, rim, 30x3½.
702011—Tire, Goodyear, tube, rim, 19x6.50.
702111—Tire, Goodyear, tube, rim, 31x5.
720411—Tire, Goodyear, tube, rim, 33x5.
720511—Tire, U. S. Royal, tube, rim, 19x6.
720211—Battery, Beacon storage.
720311—Battery, Willard storage.
720611—Battery, Exide storage.
710011—Battery, Ford storage.
711011—Sheet iron, 5 pieces, galvanized, 32 inches wide.
900010—Coat, gent's black cloth, for lining.
901010—Paper roll of white wrapping.
900110—Keys, 14 small, in key ring, small, black keyfister.
900210—Pocketbook, tortoise shell in case marked "W. R. Donovan."
700104—Fork bits, 3 in a box, no mark.
700105—A carton containing Sci-Well slipper ties.
Call Miss James, Liberty 4000.

DIAMOND sapphire ladies' white knit, No. Beacon-Washington Sts., Reward, Regent 1237-R.

MALE red Chow pup, lost, Wednesday Milton; child's pet; reward. Milton 0042.

LOST—one dog. Phone Animal Rescue League, 51 Carver St. Hancock 9170.

REWARD—For return of small white-haired fox terrier, large black and white mongrel, matted harness, name, Spencer." Porter 5699-M; 9 Ellery St., Cambridge.

Painting—Papering

WEST ROXBURY PAINTING
Painting—Decorating
Paperhanging—Kalsomining
Graftex Work

Estimates cheerfully furnished. Finest of materials and most skillful workmanship only used. Call today for service and satisfaction on any sized job, large or small. Tel. ROS. 0143.

56 Willow St., West Roxbury
TEL. PARKWAY 6374

Legal Notices

CITY OF BOSTON.

TRANSIT DEPARTMENT

Proposals For Electrical Power Equipment, for the Traffic Tunnel.

The Transit Department of the City of Boston, Room 1601, Seventh Floor, invites proposals from citizens of the United States and corporations organized and legal associations wherein the controlling interest to the extent of at least sixty per cent hall thereof is owned by a citizen or citizens of the United States, for furnishing and delivering electrical power equipment to the Boston and East Boston Terminal Buildings of the Traffic Tunnel. The equipment will consist of the following items:

(1) Control and meter boards.
(2) 15 kv. switch gear.
(3) 2,500 v. switch gear.
(4) 440 v. switch gear.
(5) Lighting and service panels.
(6) Motor controllers.
(7) Motor generator sets and d. c. panels.
(8) Storage batteries.
(9) Transformers.
(10) Induction voltage regulators.

Proposals will be received for either or all items. A bond of an approved surety company will be required for the faithful performance of the contract in a sum of 50 per cent of the total bid price. Proposals must be filled out and signed by the bidder in the manner required by the bidder within the time prescribed after the date of the publication of the advertisement for the acceptance of the proposal and the readiness to enter into contract. Proposals for items must be made in duplicate. The sealed proposals, without check or to be endorsed by the bidder with the City Auditor, Room 801, City Hall, previous to the time named for opening the proposals. Plans, proposed specifications and blank forms of contract may be obtained at this office on and after March 5, 1932, upon the deposit of $25, in cash or by certified check, which amount requires a set of plans and two sets of the specification. Multiples of this amount will be required sufficient cost for the forfeiture of said deposit. The Department reserves the right to reject any or all proposals.

By order of the Boston Transit Department.
THOMAS F. SULLIVAN, Chairman.
NATHAN A. TUFTS, Vice-Chairman.
ARTHUR B. CORNETT, Commissioner.
ERNEST B. SPRINGER, Chief Engineer.
EDWARD F. CONDON, Secretary.
(March 5-7) mar7 14

NOTICE

Inman Trust Company

To all persons who may have claims against INMAN TRUST COMPANY, Cambridge, Massachusetts, now in the possession of the Commissioner of Banks, you are hereby notified, in accordance with the provisions of General Laws, Chapter 167, Section 28, to present your claim or claims against said trust company to the Commissioner and to make legal proof thereof at the rooms of the Inman Trust Company, 709 Massachusetts Avenue, Cambridge, Massachusetts, on or before the 1st day of June, 1932.

ARTHUR GUY,
Commissioner of Banks, in possession of the Inman Trust Company, under General Laws, Chapter 167.

Beauty Aids

WEBSTER'S BEAUTY SHOP... 26¢
With or Without Appointment
All work done under my personal supervision. Best materials used. Same standard of work as I have always maintained.
DEXTER BLDG. 6808 410
Lib. 1794 453 WASH. ST.

EVERYTHING N' ANYTHING 25¢
Beauty Service of Quality
GRANT BLDG. BEAUTY STUDIO
161 Washington St. 3rd Floor

$5 FREDERICS VITA-TONIC $5
PERMANENT BY EXPERTS
HARRY'S, 453 Wash St., Rm. 317, 9to. 8047

25 CENT BEAUTY SALON
308 BLUE HILL AVE. DORCHESTER ST.
PERMANENT WAVE $1.89
DEEP MARCEL WITH PERFECT FINGLET ENDS ASSURED
8 WINTER ST. RM. 710, LIB. 8787

$2 SPECIAL PERMANENT $2 UP
8 EXPERT OPERATORS ONLY
Annette. 8 Winter St., Rm. 810, Dev. 7285

STUDLEY BEAUTY SCHOOL—Thorough training in every branch; expert teachers; 8 weeks' course $50; can be used for regular $75 value; students 325 Tremont St. Rm. 503 Hub. 2634

Medical

NOSES CORRECTED
ALL TYPES

LATEST FACE LIFT
Lines and Blemishes Removed
Dr. Reid's Scientific Face Lift will make you look 10 years younger. The only method that really holds up the face.
All Featural Irregularities, Wrinkles, Baggy Eyelids, Flabby Throats, Face Sag, Deep Lines, Defective Noses, Superfluous Hair, Moles, Pimples, Birth Marks and all blemishes corrected. Consultation free. HANcock 1305. Practice Over 34 Years.
E. P. REID, M. D. 100 Boylston St. Boston, Mass. 829

FREE, X-RAY

Examination, consultation and trial treatment absolutely free to all who call before March 12th, 1932. The X-ray and mercury quartz light treatment are accomplishing wonders in every case undertaken. No matter what your disease may be, Dr. Daniel J. Wand, D. D. S. Boylston St., Boston, Mass., fulfills the above offer. Office hours: Mon., Wed., Thurs. and Sat., 10 to 1, 2 to 4, and 5 to 8; Tues. and Fri., 10 a. m. to 4 p. m. Closed Sundays and Holidays.

Professional Services

RUPTURE?
Free Trial 4 Days

We guarantee to fit you under every condition with perfect results or your money back. 45 Years' Experience.
GEO. F. MULFORD
161 Summer St., Boston. Lib. 8321

French Massage Parisian trained nurse. Com. $4.50

Dancing

BE POPULAR!
BECOME A GOOD DANCER
15 Private Lessons $5

All latest steps. Fox Trot, Waltz, Tango, Collegiate, Spanish, Rumba to Lame Ducks. Barton's Foremost and Reliable School. Hours 10 A. M. to 10 P. M. Expert instructors.
UPTOWN SCHOOL
(of Modern Dancing)
330 Mass. Ave. at Hunt.
Tel. Circle 9068

Learn to Dance Quickly!
BALLROOM, STAGE, EXHIBITION, STAGE
ADULT BEGINNERS A SPECIALTY
Only Expert Licensed Instructors
1 PRIVATE LESSONS
LERNER
335 MASS. AVE.
DANCE CIRCle 9248 STUDIOS
Lou Lerner teaching personally

FREE

A course of any type of Stage or Ballroom dancing, absolutely free, beginning this week. Tap, Tango, Adagio, Rumba, 1932 Collegiate, Waltz, Fox Trot.
SHUBERT SCHOOL
227 Tremont St. Tel. Devonshire 9245

"MY REPUTATION is your PROTECTION"
PROF. MARTIN Studios: 1 Tremont St. Brookline 7330
IN 4 LESSONS BALLROOM DANCING GUARANTEED
TAP DANCING ALL TYPES TAUGHT
QUICK & WING-SOFT-SHOE-RHYTHM, ETC.
$1 MODEL SCHOOL
7 LESSONS, MODERN DANCING
$1 WITH THIS AD (Exp. Only)
PAPARONE DANCE STUDIOS
3100 BOYLSTON ST. TEL. COM. 8071.

AVA STARR 251 Huntington Ave. Ken. 9451
GRACE FENTON Private Lessons $1. 3510 Boylston St. Ken. 2840

Help Wanted—Male

CREW MANAGER
We have an opening for a man who has had experience
Handling Field Crews
All personal interviews must be arranged by appointment.
Call Personnel Manager, KENMORE 1295
Monday night, 7 to 8, only

WANTED

Young men (3) of neat appearance with high school or college training to travel New England on maximum salary $21 weekly and bonus. Transportation and hotel bonus paid. Apply Mr. Bennett, Organization, 726 Tremont Building.

WANTED—Men and young men to prepare for opportunities in various branches of Radio-Television. Obtain F. C. Govt license Radio Training Schools, Inc., 709 Boylston St., Boston.

Detective Agencies

SCOTT DETECTIVE SERVICE, 533 Washington St., Boston. HUB. 5870 ninth. Sundays and holidays. Ass. 1208.

Repairing—Refinishing

MATTRESSES Refurbed $1.25 up. Chairs Refinished Upholstering and repairing. Dunham's Corner Upholstery Co. Geneva 3870.

Money to Loan

NEED MONEY?

A COMPLETE FINANCE SERVICE FOR NEW ENGLANDERS!

This is what you get—cash within 24 hours. Small monthly payments. Friendly and courteous treatment. Deal with the office nearest your home.

COME IN, PHONE OR WRITE

2 BOSTON OFFICES
41 ROMFIELD ST., Publicity Bldg. 2nd Floor License 209 Lib. 8098

12 TREMONT ST., Tremont Bldg. 2nd Floor. License 31. Lafayette 5387

BROOKLINE OFFICE
186 MAIN ST., Olympia Bldg., 2nd Floor License 133 Brookline 2112

BROOKLINE OFFICE
209 HARVARD ST., Coolidge Cor. Bldg. Cor. Beacon St. License 166. Asp. 8082

2 CAMBRIDGE OFFICES
631 MASS. AVE. Cameron Bldg. License 167 Uni. 2669

552 MASSACHUSETTS AVE., Pearl St. at Central Sq. Tel. Univ. 2078

CHELSEA OFFICE
115 BROADWAY Chamber of Commerce Bldg. License 165. (Chel. 2266

DORCHESTER OFFICE
701 DUDLEY ST. Uphams Corner 2nd Floor License 163 Comm. 1379

EVERETT OFFICE
471 BROADWAY Record Bldg. 2nd Floor. License 191. Everett 2144

MALDEN OFFICE
110 PLEASANT ST. Rotary Bldg. 2nd Floor. License 162. Malden 3473

MEDFORD OFFICE
11 RIVERSIDE AVE. Central Bldg. 2nd Floor. License 195. Mystic 1034

NEWTON OFFICE
313 WASHINGTON ST. Wade's Bldg. 2nd Fl. License 201. New No. 8187

QUINCY OFFICE
1366 HANCOCK ST. Granite Trust Bldg. 2nd Floor. License 193. Quincy 0210

ROSLINDALE OFFICE
765 SOUTH ST. Sullivan Bldg. 2nd Fl. License 204. Parkway 0419

SOMERVILLE OFFICE
90 DOVER ST. Parker Savoy Bldg. at Davis Sq. License 23. Somerset 3136

WALTHAM OFFICE
321 MOODY ST., Room 104, 2nd Floor License 150. Waltham 4360

WOBURN OFFICE
518 MAIN ST. Woburn 1420 License 205.

INDUSTRIAL BANKERS, Inc.

AUTO LOANS

FIDELITY SECURITY CO., 227 Park Sq. Bldg. License 139. Spec. Rms. and Tues., 7th & 8th Fl. Lib. 8275

Auto Loans While in your Possession
Auto Owners Finance Co., Inc.
The Only Finance Co. on the Street Floor in the Motor Mart Bldg., Liberty 9870
70 Columbus Ave., Boston. License No. 214

HOUSEHOLD FINANCE CORPORATION of Massachusetts 4th Floor, Roxbury Bldg. Phone Lib 8275 License No 222.

$50 TO $5000 ON FURNITURE

Only husband and wife need sign. Loans under $300 supervised by State. Also NOTE LOANS.

BOSTON FINANCE CO.

315 SUMMER ST. LICENSE 126
15 SCHOOL ST. LICENSE 190
580 MASS. AVE. CAMBRIDGE LICENSE 191
1431 HANCOCK ST. QUINCY LICENSE 210
791 PLEASANT ST. MALDEN LICENSE 211
Liberty 9360

Today, in the real estate columns of the Classified Ads, you will find scores of opportunities for profitable investment.

Dentistry

AVERY DENTAL PARLORS

$7.00 PER SET
DR. W. E. BURNS MGR.
578 WASHINGTON ST., COR. HAYWARD PL.

Good Set $7
Featherweight Set... $10
Gold Dust Rubber Set. $15
Gold Crowns $5
Bridgework, per tooth, $5
Painless Extraction... $1
Cleaning $1

BROKEN PLATES REPAIRED $1.00

Examination FREE. Estimates FREE. All work FULLY GUARANTEED

ONE DAY SERVICE FOR OUT-OF-TOWN PATRONS
Come in our office in the morning, have your dental work completed same day.

Hours 9 A.M. to 8 P.M. OPEN EVENINGS Phone Han. 7049

Dentistry

BROOKLINE DENTAL PARLORS
DR. W. E. BURNS MGR.
1374 BEACON ST., COR. WINCHESTER
Same Prices and Guarantee as Boston Office
Hours 9 A.M. to 8 P.M. Phone Beacon 1374

Building Materials

STATE SASH & DOOR CO.

BOARDS 2x3, 2x4	$20 Per M	FRENCH DOORS	$3 Up	WHITE ROCK	4c Ft.
RED CEDAR SHINGLES Per Bdl	80c	9c PANEL DOORS 2x6 8	$1.50	8" R. C. CLAPBOARDS	2c L. Ft.
SHEATHING— Best Grade Ft.	3½c	GARAGE DOORS, Per Pr.	$10	SLIP FLOORING	3½c Sq. Ft.
OAK FLOORING ¾ Ft.	3½c	COMBINATION DOORS 5-6x6-8	$4.50	MOULDED CASINGS, 4¼ L. Ft.	Lineal 4c
		WALL BOARD Ft.	2½c		

CONTRACTORS—HOME BUILDERS

SEND YOUR SCHEDULE FOR PROMPT QUOTATIONS

1285 COLUMBUS AVENUE, ROXBURY CROSSING
Garrison 4146 Free Delivery within 10 miles of Boston

Building Materials

FRENCH DOORS, 83 EACH
Many other number and sizes, material bargains from Receiver's stock. For sale for GROSSMAN at former Stearns Lumber Co., off Old Colony Blvd., on Neponset River front. Geneva 2600.

OAK FLOOR 3c Ft. and up

to cover old floors, easily laid; prompt shipment anywhere. Friend Lumber Co., 424 Riverside Ave., Medford. Mystic 0600

Dermatology

Dermatology

NASAL AND FACIAL DEFECTS CORRECTED

Also, Outstanding Ears, Thick Lips, Baggy Eyes, Lines, Wrinkles, Double Chin, Receding Chin, Moles, Warts, Wens, Red Veins, Red Noses, Scars, Acne, Blackheads, Oily Skin, Superfluous Hair, Scalp and Skin Troubles.

Face Lifted

DR. GIBSON'S FACE LIFT FOR MEN AND WOMEN

Relieves youth in sagging, flabby Facial Tissues; gradually, we'll soon in 30 to 45 minutes. No risk or lost time, or temporary face disfigurement. Results most ideal obtained by any other method. All other facial asymmetries and blemishes removed. Consultation free—Free Booklet on request. Call for FREE information. New England's oldest and best established Dermatologist.

Degree: R. V. University and Paris. Licensed Mass. Medical Society, 1907.

A.S. Gibson M.D.
154 Boylston St. Phone Lib. 4162

Registered in Massachusetts. ESTABLISHED 24 YEARS

Miscellaneous For Sale

Buck Up! Be Vital!
The Howard Magic Book of Human Types and Natural Health Building tells you the way to analyze your self or others. Sent free in plain brown wrapper. Send for description.
NATURAL LIVING INSTITUTE
68 Huntington Ave., Boston, Mass.

Exterminators

Roaches, Bedbugs, Rats
Safti Fume Destroys Moths, Germs
FOR SALE or service furnished. Safety Fumicant Co., 20 Linda St., Hub. 0684

Sewing Machines

AS SEWING machines, guaranteed good condition; ready to sew on; $3 each. Only this week. 1316 Tremont St., Roxbury Crossing. Open evenings. High. 0746.

Musical Instruments

MUSICAL instruments bought, sold and exchanged, also to rent. H. F. Savage & Sons, 166 Hanover St.; Cap. 6785.

Fuel

ENGLISH COKE
$11.50 PER TON
Not a gas house coke. Prompt delivery.
SOMerset 1533

Coke $11—Briquettes $10
Egg, stove or nut size. Also $13.75 delivered. Semi-anthracite, guaranteed quality.
WESTERN COAL CO.
Westwood St., Dorchester. Gen. 6000-6070

UPHAMS CORNER COAL CO.
EGG, STOVE AND NUT SIZE, $13.75 a ton, delivered; coke $11; briquettes $10. Tel. Garrison 8198.

RANGE OIL 8c Crystal White
REGENT OIL CO. Reg. 5154

Briquettes, $11—Coke, $11.25
Range oil 8c. Wells Ave. Junc. 5825-W.

RANGE OIL 8c FUEL and FURNACE OIL—Modern equipment. National Oil Co. Highlands 4940.

COKE $11, BRICKETTS $10 per ton
NET COAL 813, COMMONWEALTH 8333

Mr. ROXBURY COKE 50 cts. or $11.50 per ton. PARKWAY 4615-R.

GUARANTEED coke delivered in ton, $11 ton. Park. 1998-2544 or Tel. 4021.

Rooms Without Board

ALLSTON—Very desirable, 1 room and kitchenette, front, all modern; also 4 rooms unfurnished reasonable. 41 Bradlee Ave.

Rooms With Board

BEAUMONT HAVEN—Medical, convalescent, elderly; special care given diet. Geneva 9187

Rooms Without Board

ALLSTON—Very attractive, sunny room near car line. Stadium 8859 after 6.

BROOKLINE—Coolidge Corner, sunny living room and bedroom; parking space. Reasonable.

JAMAICA PLAIN—92 Sedgwick St., 2 rooms, kitchenette, bath, private. Jam. 4641-M

MASS. AVE. 454 — Furnished, heated single, double rooms, $4, $5, $6. Com. 0056.

37 W. Newton St.—$5, $6, $7, $8 week. Private baths, tourists $1.50 $2.50 Bath. Homelike clean cheerful. Central locking.

NURSE will take infant or child school age; reasonable. Saugus 771-W

Wanted—Exchange

JUNIOR LIST—1 A AND 3 FAMILIES FARMS, STORES everywhere. MYrtle 2601 4253.

Business Opportunities

FOR SALE
8-room apartment all rented, reasonable; near Mass. Station. Kenmore 9221.

WE HAVE cash with capital wants investor in mfg. business. M-106, Sunday Advertiser.

Real Estate

Houses for Sale

ROSLINDALE
Nearly new 6-family house, in good location, handy to cars, schools, etc.; 10 rooms and 2 baths, every modern improvement, including steam heat, front and rear glazed sun porches, tiled baths; price for quick sale $16,900; was recently offered 2 in the entire district at this price; $750 cash, balance, easy mortgage at 6%. Call Parkway 3040.

WEST NEWTON
3-FAMILY house and store, 10 rooms, 2 baths, steam heat, good neighborhood; price reduced to $8000, good cash. Call Parkway 3040.

ROXBURY—5 rooms, all impts., and store—quick sale, $2,500. Endicott 6615.

FOR HOUSES and apartments call Mrs. Rose Phillips, Real Estate, High. 4207.

Farms and Land for Sale

EQUIPPED FARMS, business, 1000 catalog free. Strout Agency, 415SR Old South Bldg., Boston. Lib. 7135.

Houses for Rent

BRIGHTON—Single, 10 rooms, 3 baths; electric refrigeration, $125. Stadium 2744.

Furnished Apartments

SOMERVILLE—Furnished, 1 room and kitchenette, bath, furnished-unfurnished; reasonable. Por. 5658.

SOMERVILLE—Furnished, 1 room and kitchenette, front, all modern; also 4 rooms unfurnished reasonable. 41 Bradlee Ave.

Unfurnished Apartments

5 ROOMS AND BATH $30
ON PINE STREET, SOUTH END
Auto Owners Finance Co., Inc.
Apply to Mr. Bludeau, 236 Broadway, Main Entrance Motor Mart Bldg., Liberty 9870.

ELECTRIC REFRIGERATION
2 AND 3-ROOM SUITES, steam heat, continuous hot water elevator, janitor, low rent, 24 hour service. 17 Hughes Pl., Sta. 2192.

ALLSTON—$12.50; heated 6 rooms, janitor service, 17 Hughes Pl., Sta. 2192.

ARLINGTON—New house, lower 5 rooms, sun room, garage optional. 153 Medford St.

CAMBRIDGE—Sublet, near Harvard, 3 or 2 rooms, 2 St. Holden Green. Uni. 6597-2.

DORCHESTER, $30—3 minutes from Ashmont station, 8-room suites, all modern, car stops at door. Neponset 0700, Suite 4.

DORCHESTER—324 Bavin Hill Ave., 4 rooms, reception, shower, piazza, somerset. Tel. 3446-M.

DORCHESTER — 5-room flats, white enamel, modern, reasonable. Col. 7228. Gen. 0224.

DORCHESTER — Light rooms, all impts. 564 Geneva St. Hig. 0746.

DORCHESTER—$38, 6 rooms, all improvements, Ashmont; $35, very cozy 5-room apartment, Wollaston; $30, 6 rooms, modern, Neponset. Blue Hill 0700.

DORCHESTER—324 a, 6 rooms, modern, sun parlor, Wollaston; $35, 7 rooms, modern, Neponset. Blue Hill 0700.

DORCHESTER—$30, 5 rooms, modern, car space, 4 Millet St., Geneva 0064.

EVERETT—5 rooms, modern, handy location, near Glendale Park; reasonable. 24 Rhodes Ave. (230), corner, Malden 0261.

EVERETT—5-6 rooms, 3 family, steam heat, all impts. $35. Mystic 1074.

FOREST HILLS—$35, modern 8 rooms, 28 Leland St. Jamaica 4833-W.

HYDE PARK—6 rooms, sun room, $40; porches; fine location. Hyde Park 1718.

MATTAPAN—5 heated rooms garage; reduced $55. 53 Fairfield St. Dor. 0474.

MEDFORD—Facing Tufts Park, 4 rooms, clean, bath, impts. Apply Mrs. 5574-W.

MEDFORD—7-room Duplex, modern impts., steam heat. Rent, $50. Mystic 0655-W.

MEDFORD—Modern 5 rooms, range burner, $40. 8 Sylvia Rd., Mystic 7134-W.

ROXBURY—5-6 rooms, bath, impts. 14 Blue Hill Ave. Gen. 3750.

SOMERVILLE—College Ave., 5 rooms, refrigerator, gas, continuous hot water, fireplace, oak floors, heated. Adults. Som. 0579-J.

SOMERVILLE—40 Mt. Pleasant St., 5 rooms, bath. Tel. East Boston 0340.

SOMERVILLE—Near Sullivan Sq., Attractive 3-room apartment, impts. $25. 44 Medford St. Som. 0579-J.

WEST ROXBURY—5 rooms, sleeping porch, fireplace, modern, garage optional. Parkway 3037-M.

Rooms for Housekeeping

CAMBRIDGE—2 nicely furnished housekeeping rooms, bath, all impts.; heated. Mic. 1084-J.

CAMBRIDGE—310 Harvard St.; near Central Sq.; nicely furnished rooms, with kitchen.

CAMBRIDGE—Large front housekeeping room; a window, living room style. Univ. 1604.

CAMBRIDGE—66 Dana St., furnished 1 room kitchenette; car space. Uni. 8576-R.

CAMBRIDGE—Pleasant, well furnished large sunny housekeeping rooms; reasonable.

DORCHESTER—2 or 3 room kitchenettes; all impts.; reasonable. Columbia 0800.

ROXBURY—62 Zeigler St., opposite Dudley Station; housekeeping rooms, and single rooms, reasonable. Gar. 8673.

SOMERVILLE—Near Sullivan Sq., Edwards, 37 Woodville St.; High. 3979.

SOMERVILLE—Near Sullivan Sq., furnished housekeeping rooms; weekly. Charlestown 1788-M.

WEST CANTON ST., 146—3-room basement suite, furnished square rooms, $4.50.

WINTHROP—Modern 3 rooms to share furnished apartment; reasonable. Regent 1237-R.

140 COLUMBUS AVE.—Clean rooms for housekeeping; transients, by day or week. Reasonable. 1 week's rent; 3, 2, 3 furnished housekeeping rooms; $4, $5. High. 7926.

Rooms With Board

BEAUMONT HAVEN—Medical, convalescent, elderly; special care given diet. Geneva 9187

Rooms Without Board

BROOKLINE—Coolidge Corner, sunny living room and bedroom; parking space. Reasonable.

JAMAICA PLAIN—92 Sedgwick St., 2 rooms, kitchenette, bath, private. Jam. 4641-M

MASS. AVE. 454 — Furnished, heated single, double rooms, $4, $5, $6. Com. 0056.

37 W. Newton St.—$5, $6, $7, $8 week. Private baths, tourists $1.50 $2.50 Bath. Homelike clean cheerful. Central locking.

NURSE will take infant or child school age; reasonable. Saugus 771-W

Wanted—Exchange

JUNIOR LIST—1 A AND 3 FAMILIES FARMS, STORES everywhere. MYrtle 2601 4253.

Business Opportunities

FOR SALE
8-room apartment all rented, reasonable; near Mass. Station. Kenmore 9221.

WE HAVE cash with capital wants investor in mfg. business. M-106, Sunday Advertiser.

AUTOMOBILES

Where? RIGHT HERE! No Freight Charges No Overhead Profit
This week you can buy one of these splendid Essex Coaches on the basis Overhead Profit. Come in and see these cars. Compare them with any car at any price. Then decide. Every car has been reconditioned and re-Duncoed—not a cheap job, but a complete overhaul job that means 20,000 miles more on delivery. 18 to 20 miles to the gallon—some 20,000 miles on a set of tires and can be operated on as little as 4½ cents a mile. And remember, you can drive these cars 20,000 to 25,000 miles or more and if at any time within three months after we sell you a written guarantee for it to drive—WHERE CAN YOU EXCEED THIS MARVELOUS VALUE?

AS LOW AS $5 PER WEEK

ESSEX Coaches & Coupes $395

Provided your car regardless of year or make; covers down payment; we will arrange the balance small monthly payments, some as low as $5. Any repair you old car

ASK ABOUT OUR NO CASH DOWN PLAN

BIG ALLOWANCE FOR YOUR CHEVROLET, FORD, PONTIAC OR DODGE

'27 Buick Coach $200
'28 Auburn Sedan $350
'31 Buick Sedan $695
'31 Ford Roadster $365
'28 Reo Fl. Sedan $525
'31 Hudson Sedan $295
'31 Essex Coupe $525
MANY OTHERS

OPEN EVENINGS

The HENLEY KIMBALL CO.
Hudson-Essex Distributors
650 Beacon St. AT KENMORE STATION
KEN 6000

CHRYSLER
"C" FAY APPROVED VALUE

ON SALE MONDAY & TUESDAY
C. E. Fay Company,
long an outstanding New England institution, offers used car merchandise of quality and value sure to deserve your confidence.

'30 Chrysler "70" Sedan..... $525
'31 Plymouth Sedan..... 395
'30 Chrysler "66" Coupe..... 495
'30 Chrysler "66" Sedan..... 495
'30 DeSoto Sedan..... 445
'30 Dodge D.A. De Luxe Sedan 395
'30 Dodge D.D. Sedan..... 465
'29 Buick 47 Sedan..... 465
'30 Ford Tudor..... 245
'29 Ford Roadster..... 145

Many Others Equally as Good

C. E. FAY COMPANY
Chrysler and Plymouth Dealers
750 Commonwealth Ave.
ASPinwall 4512 Open Evenings

BROOKS SKINNER

The BEST Garages BUILT!
Write for Catalog 'A' Size 9x17 ft.

Quality buildings at low prices. Delivered and erected $175 steel garage. Get a Brooks-Skinner for beauty and lasting quality. The finest buildings money can buy. Buildings of all types.

BROOKS-SKINNER CO., INC.
662 Adams St, Quincy, Mass.
Tel. President 8090-8091-8092
Visit our Main Exhibit located on the Main Road in Natick, Mass. Near E. Milton Station. Drive down TODAY!

REAL BARGAINS

'29 Chevrolet Coach ..$150
'30 Ford Tudor Sedan. 225
'31 Ford Tudor Sedan. 335
'31 Ford DeLuxe Rdstr. 300
'30 Ford Sport Rdstr.. 225
'30 Ford Sport Coupe. 265
'31 Ford Town Sedan.. 550

Just Like New
Lalime & Partridge, Inc.
1255 Boylston St.
KENmore 2760 Open Evenings

INTERNATIONAL
CHASSIS AND CAB
Model A-7 Chassis and Cab driven only 6,000 miles; will take on 12" body. Price $1250 delivered. Terms to suit. Guarantee. Term $150 down, balance monthly payments.
International Harvester Co.
61 North Beacon St., Boston
STAdium 1082

PACKARD TAXI CAB
Completely equipped, including radio, rear seat heater, like new, good tires, mechanically sound, price $185 cash. Ready for service to-day. Will start in business at this price. Call Central Auto Sales, Inc.
**94 MASS. AVE

EDITORIAL PAGE OF THE **BOSTON EVENING AMERICAN** LARGEST NEW ENGLAND EVENING CIRCULATION

MONDAY, MARCH 7, 1932

Democrats Who Follow In Hoover's Steps Are Headed for His Pitfalls

IF IMITATION is the sincerest of flattery, President Hoover must be deeply gratified by the faithful obeisance of the Democratic tail to the administration kite.

President Hoover employed the long recess of Congress, when he refused to call it to sit in extra session, by formulating a so-called program of economic relief, WITH THE ASTUTE ASSISTANCE OF THE BANKERS.

He submitted that program to Congress on January 3, and found that body utterly unprepared with a program of its own.

Three months have passed since Congress assembled, AND THE DEMOCRATIC PARTY IS STILL WITHOUT AN ADEQUATE PROGRAM OF ITS OWN.

* * *

THE contribution of the Democratic party to the seven millions of unemployed is the House bill making a niggardly appropriation of $132,500,000 for road construction.

This is a grotesquely inadequate sum. It reveals an "abysmal ignorance" on the part of the Democratic Congress of the magnitude of the economic evils which it seeks to relieve.

Without a well defined party path, the Democrats have planted their feet in Mr. Hoover's footsteps.

By following the President's tortuous windings THE DEMOCRATIC PARTY IS LIKELY TO TERMINATE IN HIS PITFALLS.

The Democrats seem to be over-cautious about everything except the one thing of DUPLICATING PRESIDENT HOOVER'S MISTAKES.

* * *

IF, as Speaker Garner says, President Hoover has led the nation into the greatest panic of all time, how can the Democrats hope to lead the nation out of the panic by following Hoover's fatuous lead?

There would be a little more point to Garner's criticism if the Democrats of the House had a plan of their own and a Democratic one.

A Democratic plan, and the one which will most speed the return of prosperity, would be to give employment to those able and willing to work; and there are over seven millions of them hunting for jobs!

The way to do this is through a prosperity bond issue.

It is unfortunate for the other leaders of the Democratic party that former Governor Smith is the only big Democratic leader who has adopted the five billion dollar loan for public works and for relief of unemployment. And it is unfortunate too that he has abandoned the advocacy for fear of offending his Wall Street friends.

A $5,000,000,000 bond issue would take the country's hoarded money out of hiding in the most effective way that frightened money can be restored to confidence.

* * *

IT would enable the government to put the timid money and the hungry unemployed to work together for the common salvation of all the people.

Why do not the Democrats pass this Democratic measure?

Why does not the party of the people HELP THE PEOPLE?

Why does the Democratic party rest content with the Republican plan of FINANCING THE FINANCIERS?

If both parties are to devote themselves to reimbursing the international bankers who have wasted the people's money in foreign failures for crooked commissions;

If both parties are to dispute for the proud privilege of recouping the reckless speculators and rehabilitating the plundering promoters of worthless securities;

If both parties are to be the accomplices of the swindlers and pillagers and neither party is to give sympathetic consideration to the plight of the plain people who have been robbed of their savings and their jobs;

* * *

THEN the time would seem to be ripe and the occasion urgent for the creation of a third party which shall be a popular party, an American party, an honest party with the public welfare sincerely at heart and the interests of our own American people primarily in mind.

And heavenly day! If all the dissatisfied Republicans and disappointed Democrats and worthy citizens disgusted with both parties would join the new party, there would not be enough votes cast for the old parties to make it worth while to count the ballots.

"Saving the Face" -:- -:- -:-

By NELSON HARDING

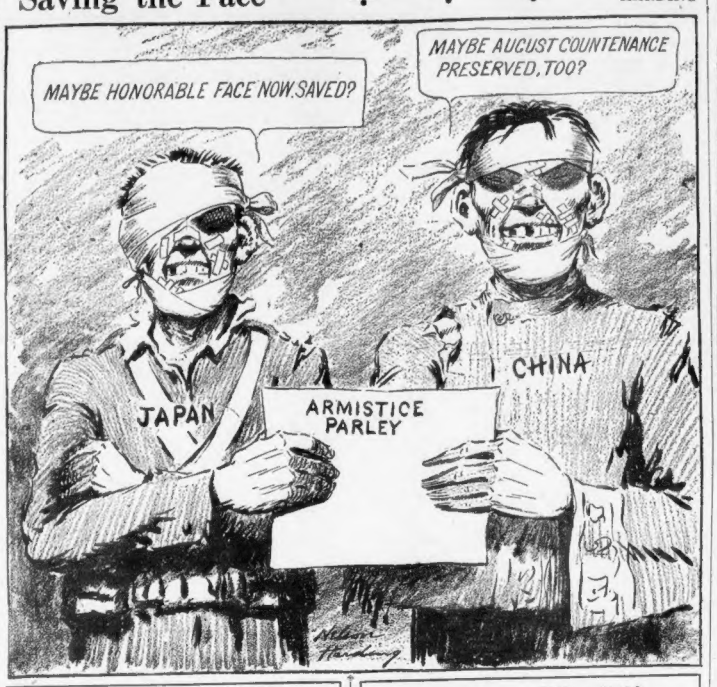

McIntyre
New York Day by Day

Diary of a Modern Pepys

NEW YORK, March 7—Diary of a modern Pepys: Retimes watching workmen install our gallant mirror from a Normandy chateau and stood this way and that before it until my wife inquired: "Enjoying yourself, Good Looking?" Came a basket of jelly Margaret Illington made and a post card from Adolphe and Katherine Menjou in St. Moritz.

So through town and Elsie Janis introduced her new husband, an upstanding fellow, and to Rian James' flat in Horatio street to see his beautiful Llewellyn setter recovering from a strange paralysis. And so brave and affectionate we both wept.

In the evening with Hamish and Aimee McLaurin and my wife to Geraldine Farrar's and she lovelier than ever. All to dinner at the Crillon and after went to Sadie Murray's after-theatre party, where came Leon Errol, the Harry Tierneys, Lois Long, Lewis Gensler and Esmond O'Brien.

* * *

Visiting Hollywood this winter, Claire Boothe Brokaw took H. G. Wells for a spin through the Beverly canyons. It was the British author's first ride in a flivver. After a time, he commented: "A rattling nippy little bit, rather!"

* * *

Harry Evans tells of a Stokowski concert at Carnegie Hall. In the front row a sour-visaged fellow seemed utterly bored by the marvelous music. So much so indeed the conductor became annoyed. Also curious. At the intermission he leaned over the footlights and inquired: "I fear you do not like me?" The gentleman replied indifferently: "O yes, I do." Stokowski persisted: "Perhaps you don't like Beethoven?" He said he did. Finally the leader ventured: "Don't you like my conducting?" He said he did. Then sighed: "I just don't like music."

* * *

A grisly parlor diversion of certain intellectuals is called the Mortuary Sweepstakes and consists of players selecting the most likely celebrity candidate—names such as Aristide Briand and George Bernard Shaw—for the inevitable crossing of the Styx. The auctioneer—called the actuary—inspires bidding by orating on how this candidate and that is tottering toward Charon's boat, quotes the latest reports on blood pressure and other gruesome details. Another selling talk is about how little a candidate is eating lately. When the successful bidder's candidate fades from the earthly picture he or she wins the entire pool. And yet intellectuals boast of an improved civilization.

* * *

That sterling actor, Sidney Blackmer, sends a clipping explaining origin of "ham," as applied to stage folk. Before use of grease paint actors coated their faces with ham fat before applying colors. They were known as "ham fatters." This was shortened to "ham."

* * *

Personal nomination for the most finished of the male cinema stars—George Arliss.

* * *

On Riverside Drive, as dusk is yeasting its magic along that glowering sheer drop of the Palisades, are myriad flashing beacons—like signal lights proclaiming Caesar's fresh triumphs in Gaul. Swift and clean as a falcon, they skip the Hudson in a dazzling panorama against the cyclorama of Jersey's hills. Some are searchlights from hotels, others direct airplanes and ballyhoo the stuffed whale and other catchpenny exhibits for sailors. I commend the parapet on fogless nights to all husbands who have been leaving spoons in the coffee cup or otherwise feel like wandering into the garden to gulp a woolly worm.

* * *

Add yokel yens: To sit in the Diamond Horse Shoe Circle with my old friend, Ed Womeldorff, and snap brand new suspenders.

* * *

Harry Acton finds all business not going to pot. They are putting on a night shift at the poor-house in his county.

Copyright, 1932, for the Boston Evening American.

Listen, World!
By Elsie Robinson

Hush—Hush!

HOW MANY lies does Teacher tell little Willie?

Plenty!—says Dr. John Dewey of Columbia University. Not that Teacher really wants to be a liar—explains the famous educator. But she has no choice in the matter.

WE AMERICAN TAXPAYERS WON'T LET TEACHER TELL THE TRUTH!

SHE MUST LIE OR LOSE HER JOB!

What is Teacher's job? Theoretically it is to tell little Willie the facts about the world in which he lives. Which sounds easy. Actually, it is anything but. For the facts about this modern world are neither pretty nor popular. We are no longer the nice, neighborly folk we were in grandpa's day. Nor can we run our jobs by his copy-book axioms. This twentieth century is both complicated and cussed, and filled with sickening surprises for simple souls.

Now, obviously, if little Willie is to succeed in this highly precarious society, someone should teach him the rules of the game. He should be told how our life is organized—and how it ISN'T organized. He should learn about the incompetence, stupidity, dishonesty, cowardice, hypocrisy and general unhappiness which he will meet in every department of his public or private life. He should be given some sort of a code—moral, economic, and political—by which he may live in the year 1932, and with the sort of human we're turning out this season.

But who's going to perform this service for little Willie? Teacher should—of course. But can you imagine her even starting?

Suppose Miss Jones, of the Greenfield Grammar School, should decide to give her children A True Picture of America . . .

Suppose she should inform them that America is not the smartest nor the friendliest nation on earth nor, in many respects, the most enlightened or honest . . .

Suppose she should give them some horrifying data on our child labor, our illiteracy.

Suppose she should tell them how politics really works . . . how votes are juggled . . . how money is squandered . . . and the trust of a people betrayed.

And having done Politics to a crisp, suppose she should give her little darlings the Dirt on Modern Business and Special Privilege—

Suppose Miss Jones, with her students' interests and her country's future at heart, should loyally arise and do all this—WHAT WOULD HAPPEN TO MISS JONES?

You know as well as I do what would happen.

BY SUNDOWN EVERY PARENT IN MISS JONES' SCHOOL DISTRICT WOULD BE DENOUNCING HER AS A "RED" . . . AND BY SUNUP MISS JONES WOULD BE OUT-WARD BOUND WITH A NON-STOP TICKET TO NOWHERE.

Why are our schools failing to prepare our children adequately for modern life?

That's why—says Dr. John Dewey. We, ourselves, won't let 'em.

"It has become 'unpatriotic' to point out or even admit that there are any weak spots in our institutions and habits . . . or to suggest that there are matters in which we might learn from other countries. There has been a heavy pall of 'hush-hush' thrown upon teachers and the easy way for them, the way of inertia, has been to become 'yes' men and women."

A heavy pall of hush—hush—

And what is it buying us?

Millions of untrained, bewildered, discouraged men and women, who fail in everything they touch—

Mounting ignorance and discontent—

Recklessness that turns to Vice to find that success which it could not find through Virtue—

A nation, consumed in its own darkness—

All because we can't bear to face facts!

Well, believe me, stranger—some day we'll HAVE to face them. And what a general colic that will be!

Copyright, 1932, for the Boston Evening American.

By Edgar A. Guest
Just Folks

Rest Time

Oh, the longing's in us all
To escape the clamoring throng,
To break through the city wall
Into gardens sweet with song,
To stretch full length on the grass
Letting fame and fortune pass.

There's no one but loves the gleam
Of a patch of summer sky,
And the silver of the stream
With the wild birds winging by,
Where his thoughts can turn away
From the burdens of the day.

There are two worlds round us here
World of men and eager words,
And the other hemisphere
With its woods and streams and birds,
And the frail and lovely things
Unto which the spirit clings.

But there's little joy in play
Lest the daily work be done,
And it's time enough to stray
When the urgent goal is won.
'Tis the task we leave complete
That makes rest and dreaming sweet.

(Copyright, 1932, Edgar A. Guest)

Daily Bible Text—*"A new commandment I give unto you: That ye love one another as I have loved you."—St. John, ch. xiii, v. 34.*

By the Rev. Dr. H. G. Megathlin, Cong. Church, Brookfield Center, Ct. Next text by Rev. S. L. Laviscount, St. Mark's Cong. Church, Roxbury.

City Hospital Needs Room
Solons Should Grant Mayor's Request

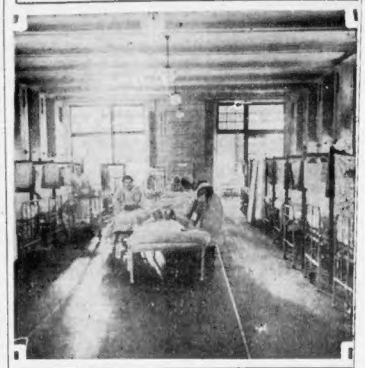

ONE OF THE CROWDED CITY HOSPITAL WARDS

Boston City Hospital, one of the finest institutions in the world for care of the ill and invalid, is crowded far beyond its normal capacity.

Every bed has its patient. More than 200 men and women, suffering the pain of illness, lie on cots and temporary beds in the aisles of the hospital wards.

We have been through hard times. Resistance to illness has been impaired by anxiety in many cases, by undernourishment in others. Dr. Dowling and his associates have received every patient who has applied for medical or surgical care and the demands in these days have been abnormal.

We all have experience with illness. We know from that experience that quiet and comfort, and not the disorder that accompanies congestion, are medicines themselves.

The first duty of any city is to its ill and unfortunate people who have neither the means nor facilities to provide care for themselves.

In this beneficent work, the city of Boston has been the peer of any community in this country, if not in the world. Let us say to their credit that the people of Boston have never begrudged a penny spent for this humanitarian endeavor.

Mayor Curley is asking the Legislature for authority to borrow $2,000,000 in order that Boston City Hospital may be expanded to meet properly the exacting requirements of the day. The Legislature holds the pursestrings of the city in this matter, a paradox of democracy. In any event, the Legislature can be assured that the Mayor in this matter has the universal support of all the good and kindly people of the city of Boston. His request should be granted, ungrudgingly and without delay.

The Lindbergh Case

The American people are listening for bells to ring and whistles to blow the tidings that the little Lindbergh baby has been found.

The delay causes the spirit to falter and the heart to grow faint.

Let there be no interference with Colonel Lindbergh and the measures which he sees fit to adopt.

Society has failed to protect his home. Let it not, by its belated stirring against crime, too long ignored, complicate and possibly defeat the efforts of a father to recover his stolen baby boy.

The supreme concern of the moment is the human, not the social aspect of this outrage.

Later, in sackcloth and ashes and with grim resolve, let Society address itself to its long neglected duty of ordering its affairs so that crime is not the undisputed master of American life.

Give a Job!

The smashing offensive of the American Legion against unemployment deserves the whole-hearted support of every employer of labor in the country.

While the Administration shadow-boxes with the unemployment problem the Legion is dealing it knockout blows.

Since the Legion drive started more than 150,000 jobless men and women have been placed in jobs.

The goal of "Work for one million" which the Legion has set can be reached and will be reached if the American people rally to the call for action.

That every patriotic American will enlist in this war against poverty cannot be doubted.

The response to the Legion's appeal already has been widespread.

The American Federation of Labor, the Association of National Advertisers, the Legion Auxiliary and several thousand fraternal organizations are actively co-operating.

Job-getting committees are being formed in 8000 cities and towns. These committees will direct the campaign of 10,800 Legion posts and 30,000 local labor unions.

You can help by giving a job whether you employ thousands or are merely a home-owner with a few hours' repair work about your premises. Your aid is needed.

Ask your Legion friends for particulars, or get in touch with the nearest Legion post. Do it NOW.

The depression will never be conquered while your neighbors are starving.

Your Government lacks courage to face these facts. It is up to you as a public-spirited American citizen to face them.

The Legion points the way.